

BAMPTONIANS

Anyone interested in the history of the village will be struck by the scarcity of identifiable photographs of personalities who were well known locally in past years. In these albums I have tried to remedy this lack to some extent (should the albums survive), for the possible interest of the future by taking informal snaps of people as I met them in Bampton. Since there are something like 1900 of them, I have obviously no chance of completing my task, and you will find missing many people every bit as important as those I have captured. I should be happy to receive suggestions and co-operation in recording more of them.

I have concentrated on people born in the village, those who live and work here, and those who give their services and talents to Bampton. A brief description accompanies each photo, but this can be true only at the time of writing, to record past and present; I have tried to include occupation, approximate address, and Bampton activities. What results is an imperfect impression of the inhabitants as at 1983-4 or thereabouts, but a lot better than nothing, should the record survive for a generation or more.

I hope eventually to leave these albums in the care of a responsible local organisation of long-standing, where they might be consulted by anyone interested, and to add to them as opportunity offers. Additional photos from other people would also be welcome.

Please keep these albums DRY.

James E. Crowley



Adrian Simmonds



Wendy
Crowley

Anthony Wakeham
potter



JUBILEE INN

WADWORTH'S
BEERS

TRADITIONAL
BEERS
FROM THE WOOD
HOT & COLD
BRIMMADE FOOD

Arnold Woodley



Arthur Deckley

Bruce Piercy



OCCASIONS - GLOTTON'S PAST

A display board with an orange background, featuring a grid of historical black and white photographs and small text captions. The photos depict various scenes, including people in a room, a horse-drawn carriage, and groups of people outdoors. The captions are small and difficult to read.

Arthur Gerring

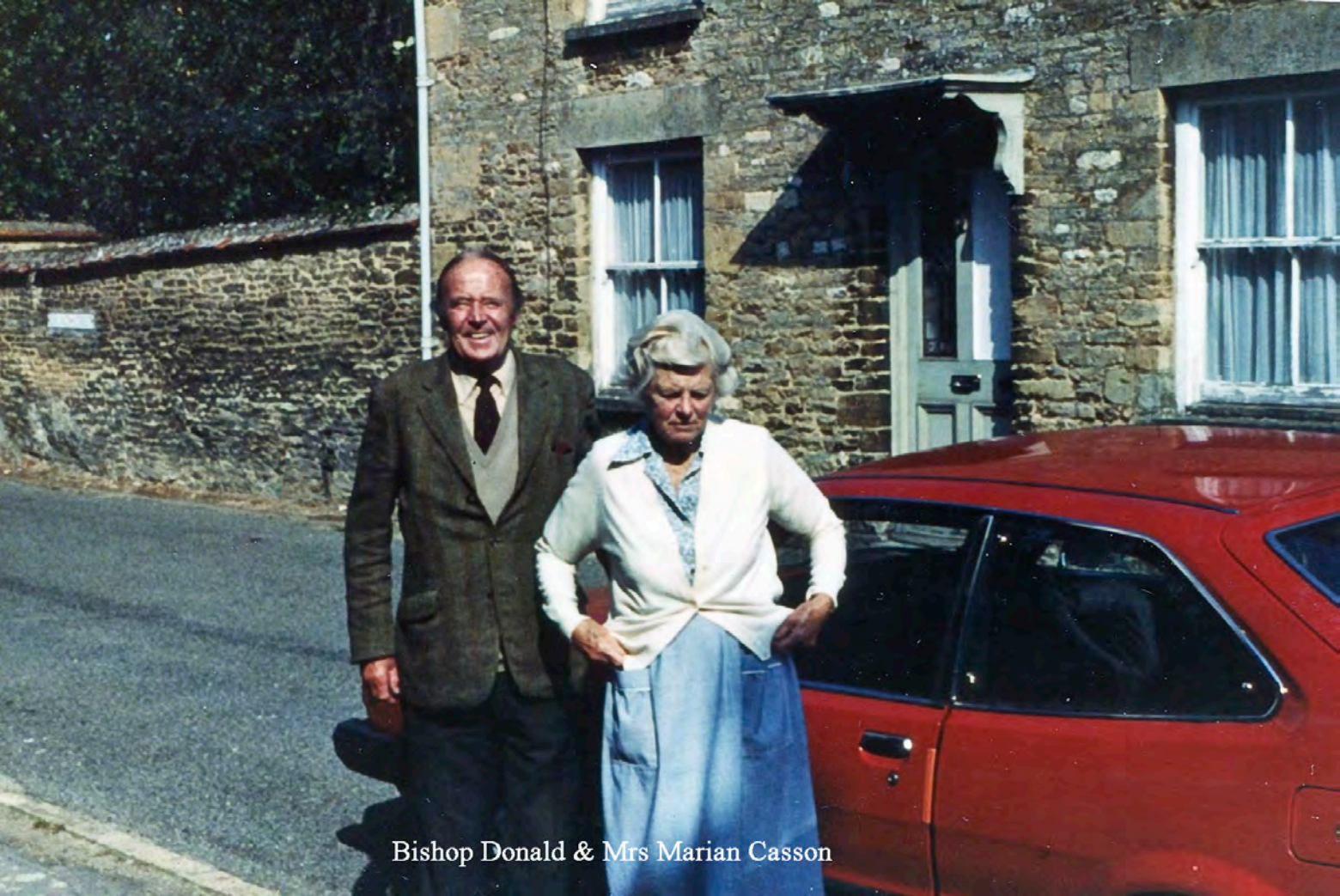

Bishop Donald & Mrs Marian Casson



Bruce Piercy talking to Mrs Rouse, husband Reg behind



Colonel & 'Rocky'
Roberts Ernie Hunt



Countess Peggy Munster
Bampton Manor



Cyril & Margaret Smith



The Doctors

Bob Landray

Matthew Perry

MacKenzie

Alan Cole



Francis Shergold and sister Ruth Wheeler



Fred
Lomas

Jim
Gascoigne

Imperial Service Medal for 'George'

Known to the village of Bampton as "George", after 28 years service with the Post Office, Mr. G. W. P. Dafter has retired this week. He was presented with the Imperial Service Medal by Mr. H. Connor, the Assistant Head Postmaster from Oxford on Tuesday afternoon at Bampton Post Office, an award which is only made to those who have 25 years or more exemplary service.

Mr. Dafter spent 10 years with 6 M.U. at R.A.F. Brize Norton and 18 in Bampton. He started in the village on the Weald and Lew rounds and, owing to sickness of the P.O. staff finished his last two weeks on his original "beat". A presentation was made to him by Mrs. Reynolds, the postmistress, on behalf of the post office staff.

Mr. Dafter is shortly hoping to fly to the United States for a month to visit his brother. His wife, who is a part time postwoman, is continuing in her job.





J. L. Hughes
Owens

Maurice
Clack



Jack Horne



Jean Elliott - Talbot Hotel

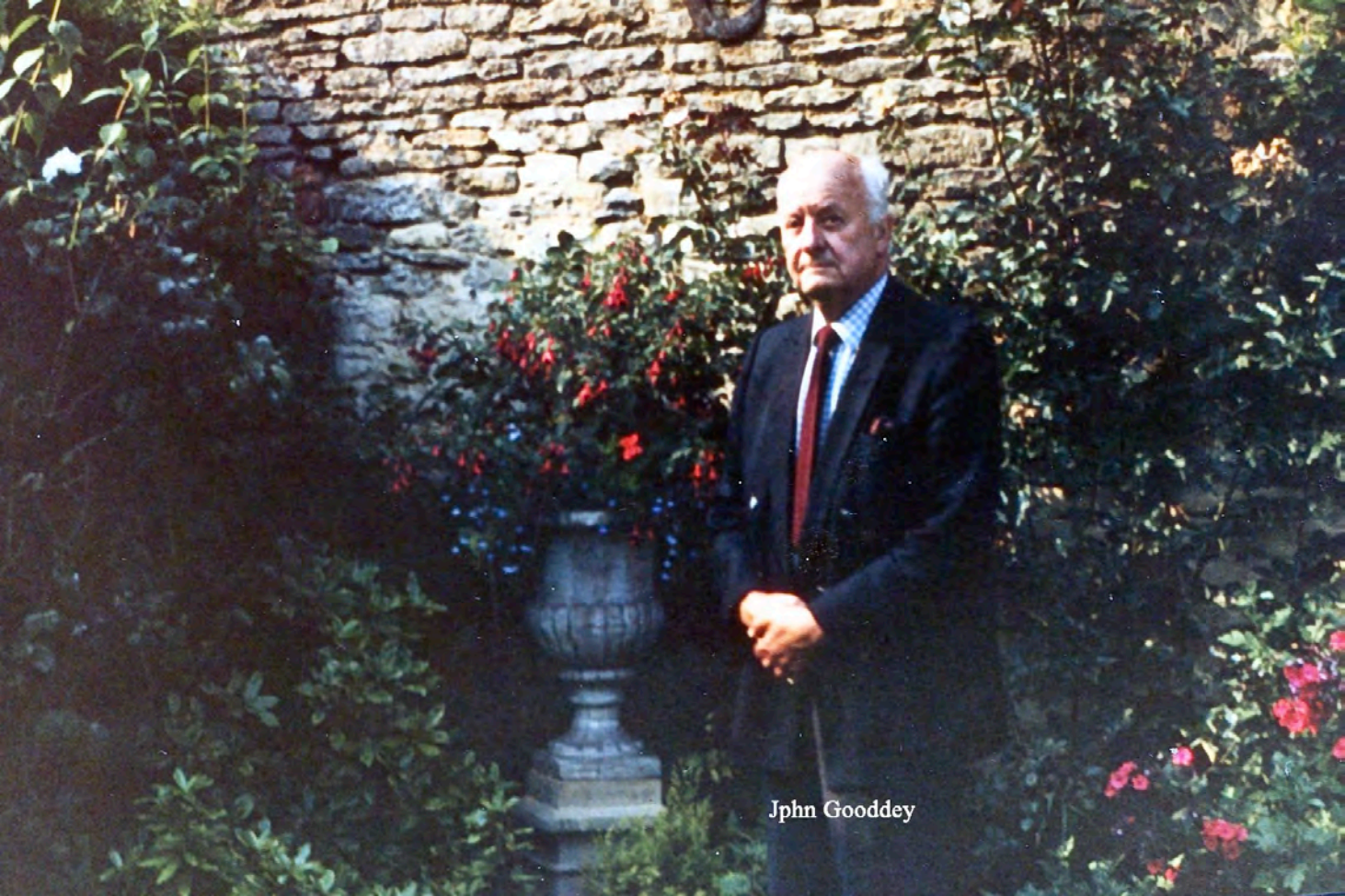

John Gooddey



John Hammond



Josephine & Anthony Allam



Judith Warwick



Lyn Evans

Judy Warwick



Lynn, Hannah & John Shuker - The Eagle Inn



BILEE INN WADWORTHS BEERS

Major Robert Colville



Mary & Dorothy Basson



Members of Social Services & WRVS



Miss D Cooper

Mr Love

Miss Gill



Dor Thompson



Hilda Kent



Margaret Howse



Miss Marjorie Cashmore



Miss Marjorie
Inkster

Mrs Sheila
Brookson

Mrs Meg
Carter

Mrs Kath
Bullen

Mrs Barbara
Michael



Mrs Ada Tanner & Terry Argles



Mrs Ann
Ferguson

Mrs Walker

Mrs Annie Smith



Ann & Francis Shergold



Mrs Anne Franks



Mrs Anne Manly

Mrs Anne Manly



Anne Stevens



Audrey Taylor



Miss Mary
Farmer

Mrs Daphne
Gaydon

Mrs Betty
Lock



Mrs Clavey

Miss Dora Townsend



Edie Foreshow



Mrs Elizabeth
Banham

Dr. Alan
Gayden



Mrs Elizabeth George



Emmie Papworth



Fay Ham & Mrs Bartlett



Frances Cole



Frances Henly



Mrs Frances Witt

Mrs Joan Currie



Hilda & Sid Pickard



Mrs Jane Whiteley



Jean
Howell



Jean Howell

Gladys O'Brien Margaret Wythes



Mrs Joan Handford

Mrs Jean Howell

Miss Gertie Wiltshire



Mrs Lucy
Slater

Mrs Wendy
Crowley



Mrs Mabel Rose

Mrs Mabel Rose



Margaret Edwards



Mrs Marian
Stevens

Miss Dorothea
Bell



Mrs Bullen



Mavis Newing



Mrs Molly
Kavanagh



Mrs Molly Smith



Mrs Rhona Hughes Owens



Mrs Rose Gerring



Sarah Evans

Rev. Andrew Scott



Mrs Sheila Brookson



Susan Phillips

Liz Banham

Abi Rooney

Mrs Susan Phillips





Vera Elward & mother Ada Tanner

Mrs Crowley

Myra Rose

Vera Elward





Win Woodley ·



Peter Elliott - Talbot Hotel



Ted & Joyce Lee



Terry Argles



Terry Crowley

Ted & Joyce Lee



Terry Crowley



Terry Rouse

Vera Elward, Adam & Luke Newman, Janet Newman, Teresa Piercy & Reg Rouse





Warren Green



Bill Lock