







SIMPSON'S
GOLF MEAL & SPICE

J. EELES

SUNLIGHT
SOAP

LABURN'S COCOA

LABURN'S COCOA



PAINTING BY WM. WATSON.

ROVERS OF THE GLEN.

JAMES EELES,
 Family Grocer, Ironmonger, etc.,
 THE CENTRAL STORES,
BAMPTON, OXON.

1908

JANUARY			FEBRUARY			MARCH		
Sun	1	5 12 19 26	Sun	1	5 12 19 26	Sun	1	5 12 19 26
Mon	2	6 13 20 27	Mon	2	6 13 20 27	Mon	2	6 13 20 27
Tue	3	7 14 21 28	Tue	3	7 14 21 28	Tue	3	7 14 21 28
Wed	4	8 15 22 29	Wed	4	8 15 22 29	Wed	4	8 15 22 29
Thur	5	9 16 23 30	Thur	5	9 16 23 30	Thur	5	9 16 23 30
Fri	6	10 17 24 31	Fri	6	10 17 24 31	Fri	6	10 17 24 31
Sat	7	11 18 25	Sat	7	11 18 25	Sat	7	11 18 25
APRIL			MAY			JUNE		
Sun	1	5 12 19 26	Sun	1	5 12 19 26	Sun	1	5 12 19 26
Mon	2	6 13 20 27	Mon	2	6 13 20 27	Mon	2	6 13 20 27
Tue	3	7 14 21 28	Tue	3	7 14 21 28	Tue	3	7 14 21 28
Wed	4	8 15 22 29	Wed	4	8 15 22 29	Wed	4	8 15 22 29
Thur	5	9 16 23 30	Thur	5	9 16 23 30	Thur	5	9 16 23 30
Fri	6	10 17 24 31	Fri	6	10 17 24 31	Fri	6	10 17 24 31
Sat	7	11 18 25	Sat	7	11 18 25	Sat	7	11 18 25

1908

JULY			AUGUST			SEPTEMBER		
Sun	1	5 12 19 26	Sun	1	5 12 19 26	Sun	1	5 12 19 26
Mon	2	6 13 20 27	Mon	2	6 13 20 27	Mon	2	6 13 20 27
Tue	3	7 14 21 28	Tue	3	7 14 21 28	Tue	3	7 14 21 28
Wed	4	8 15 22 29	Wed	4	8 15 22 29	Wed	4	8 15 22 29
Thur	5	9 16 23 30	Thur	5	9 16 23 30	Thur	5	9 16 23 30
Fri	6	10 17 24 31	Fri	6	10 17 24 31	Fri	6	10 17 24 31
Sat	7	11 18 25	Sat	7	11 18 25	Sat	7	11 18 25
OCTOBER			NOVEMBER			DECEMBER		
Sun	1	5 12 19 26	Sun	1	5 12 19 26	Sun	1	5 12 19 26
Mon	2	6 13 20 27	Mon	2	6 13 20 27	Mon	2	6 13 20 27
Tue	3	7 14 21 28	Tue	3	7 14 21 28	Tue	3	7 14 21 28
Wed	4	8 15 22 29	Wed	4	8 15 22 29	Wed	4	8 15 22 29
Thur	5	9 16 23 30	Thur	5	9 16 23 30	Thur	5	9 16 23 30
Fri	6	10 17 24 31	Fri	6	10 17 24 31	Fri	6	10 17 24 31
Sat	7	11 18 25	Sat	7	11 18 25	Sat	7	11 18 25





H. TAYLOR & SONS.
PURVEYORS

R. EYLES

EELES & SON





BAMPTON: TWO OR THREE OF THE OLDER SHOPS
SHOW SOME PRETTY FEATURES, LIKE THOSE WH
TWO MODEST BOWS HAVE KEPT THEIR /ERE
ORIGINAL GLAZING AND, AGAINST THE ADJOIN
-ING HOUSE, TO THE LEFT, A PENTISE SUPPO
ON POSTS PROTECTS CUSTOMERS FROM /RTED
THE RAIN.







Market Square, Bampton





Ebenezer Eeles

























CHRISTMAS
WISHES













EELES & SON

B4449

ASTON
STANDLAKE
EYNSHAM

11
5
118

BE IT NORTH
WITNEY

44000











Golden shrubs

To celebrate its golden jubilee Bampton Women's Institute bought three Golden Eleagnus shrubs for a grass bed in Cheapside to brighten the centre of the parish. The planting ceremony took place last Wednesday. The president Mrs A. Taylor, the vice-president Mrs R. Gerring and committee member Mrs G. Eeles planted in holes previously prepared by Mr J. Eeles, the husband of another member. Mr Rouse added boarded protection to the young plants to save them from the wind and dogs.

2110111

So far, all the evidence that the children at Bampton school had collected had only given them a patchy picture of what life was like in their village. But when they started to look at Victorian Bampton, there was suddenly masses of evidence. The first photographs were taken in the village around the middle of the 19th century. What evidence can you get from old photographs?

Describe some of the things that have changed in Bampton Square. The old photograph was taken exactly a hundred years before the other one. What kind of vehicle would have made the tracks in the road? How has the road surface changed? What signs are there connected with motoring in the new photograph? The street in the old photograph seems very still, empty and silent. What kind of things clutter up our streets and pavements today, which make them much busier places?

You can see that this building (right) hasn't changed a lot since the old photograph was taken. Even the use of the shop hasn't changed a great deal. What kind of things are sold in the Spar supermarket which were also sold in J. Eeles? What other things were sold in Eeles? People who went to Eeles to buy their groceries were served quite

Buying groceries in a shop like Eeles

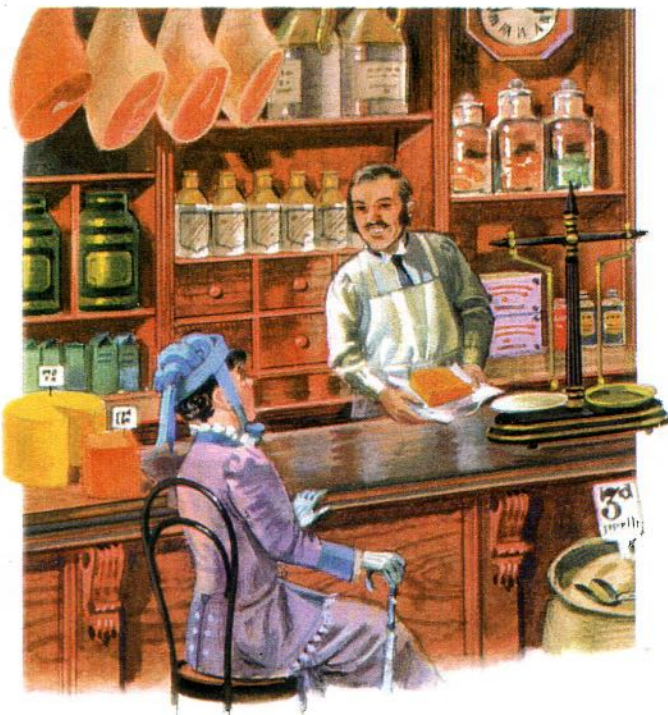

Mr. Eeles shop in 1885, and the same building today

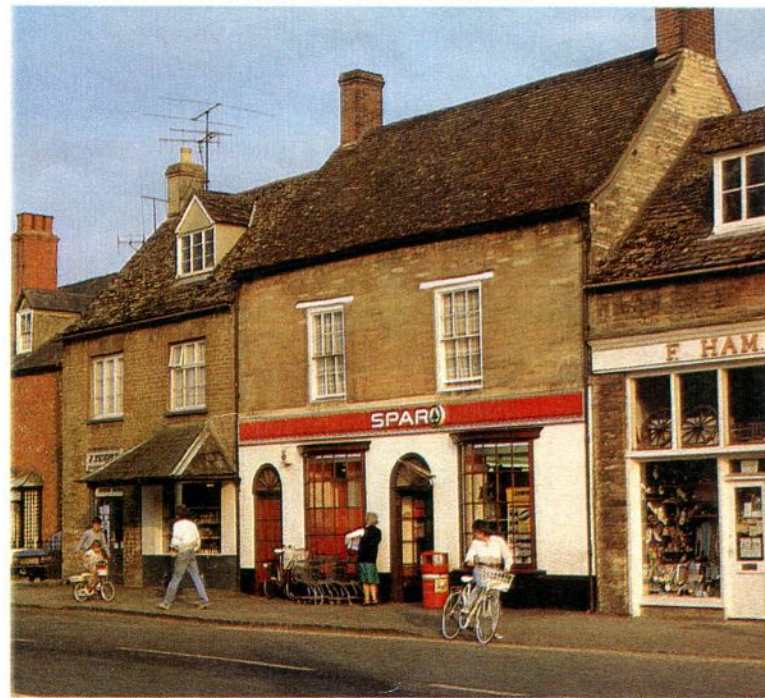

differently from the way Spar customers are served today. In Eeles, customers waited while a shop assistant made up their order, weighing many of the items on scales before packaging them. How different is it for people shopping in a supermarket?

Describe any changes made to the buildings in the old photograph over the years. How have the buildings on the left and right of Eeles shop changed?

Reference No. *M/S/1401*

Ministry of Pensions,
 OFFICERS,
 South Western Region,
 Clifton Down Buildings,
 Bristol.

FEB 1923

192.....

SIR,

I am directed by the Minister of Pensions to inform you that the decision notified on the attached form has been arrived at after consideration of the following disabilities:—

Disability.	Decision on Entitlement.*
<i>P.S.O. Left Leg</i>	<i>due to service</i>

In cases of disability, aggravated but not directly caused by service in the war, any pension awarded in respect of such disability will be discontinued, if and when on re-examination it is certified that the effects of aggravation by service have passed away.

Any appeal against the decision that any of your disabilities:—

- (1) is not attributable to or aggravated by service,
 or (2) is due to serious negligence or misconduct,
 or (3) is aggravated by but not attributable to service,
 or against a decision of aggravation passed away

must be lodged with your Local War Pensions Committee within 12 months of the date of the notification, in accordance with Section 6(1) of the War Pensions Act, 1921.

I am, Sir,

Your obedient servant,

A. G. W. SKIRROW
 REGIONAL DIRECTOR

To

Mr. C. Coles
Ext. Bucks

* Under this heading should be entered in full the Entitlement in respect of each disability, e.g., (a) due to service, (b) aggravated by service, (c) not due to or aggravated by service, (d) due to serious negligence or misconduct, (e) aggravation passed away, and (f) nil disablement.

M.P.A. 105A/1

(3050s) (304540) Wt. 1345/9026 Gp 135 20,000 4-22 W & S Ltd.

Reference No. *M/S/1401*

Any further correspondence
 on this subject should be
 addressed to—

and the above Number quoted

Ministry of Pensions,
 Headquarters,
 South Western Region,
 Clifton Down Buildings,
 Bristol.

FEB 1923

SIR,

I am directed by the Minister of Pensions to inform you that having considered the report furnished in connection with your recent medical examination, he has decided to award you a Final Weekly Allowance of

*1/6 From 2.2.23 For 156 weeks
 and Forty pounds payable
 only at end of period.*

The amount awarded is in accordance with the assessment of your condition at your last Board.

The award cannot be extended beyond this period.

I am, Sir,

Your obedient Servant,

A. G. W. SKIRROW
 REGIONAL DIRECTOR

Mr. C. Coles

Ext. Bucks

M.P.A. 8F.

18511 26730/3811 40m (8) 12/20 J.P. Gp. 158

MINISTRY OF PENSIONS,

Reference No. *12-8/1001**30 Legion*
FEB 1923

SIR,

192

Notification of Final Award.

In accordance with Regulations dated 28th December, 1921, made under Section 4 of the War Pensions Act, 1921, I have to inform you that the Award notified to you on *24 Dec 1921* viz.:—that your disablement had been assessed at *Level 100%*

in respect of *Right Left Leg*

is hereby

declared to be a Final Award.

In accordance with that award ^{a pension} a final weekly allowance for *15 1/2* weeks ^{a gratuity} was granted to you (under the terms, and subject to the provisions, of the Royal Warrants, Orders-in-Council, or Orders, applicable to your case).

If you have grounds for objecting to the Award above indicated, you have the right for a period of one year from the date of this notification, to appeal against it to the Pensions Appeal Tribunal, which has power to reduce, as well as to increase or confirm it. The decision of the Tribunal is final. Subject to any appeal that may be made by you, the Award will remain final and cannot be subsequently altered.

If you desire to appeal you should apply to the office of your Local War Pensions Committee, from which you can obtain information as to the steps you should take for the purpose.

I am, Sir,

Your obedient Servant,

Howell
Regional SecretaryMr. *Beloe*Christian Names *Thomas John Pearce*Regt. *6th Buffs*Number *20096*Address *High St*
*Wid**Widworth*
*Wid***DISCHARGE CERTIFICATE.**

ANY PERSON finding this Certificate is requested to forward it in an unstamped envelope to the Secretary, War Office, London, S.W.1.

WITNEY RURAL

Rail book issued.

NOTE—This Certificate is to be issued without any alterations in the Manuscript.

Certificate of discharge of No. 200916 Rank Private Corporal
 Name Charles Ebenezer John Kearse
 Surname Christian Names in full.
 Unit* and Regiment or Corps from which discharged } 157. 77 Depot
OXF. & BUCKS. LT. INFY.
 * The unit of the Regiment or Corps such as Field Co. R.E., H.T., or M.T., A.S.C., etc., is invariably to be stated.

Regiment or Corps to which first posted OXF. & BUCKS. LT. INFY.
 Also previously served in.....

Only Regiments or Corps in which the soldier served since August 4th, 1914, are to be stated. If inapplicable this space is to be ruled through in ink and initialled.

Specialist Qualifications (Military)..... nil

Medals, Clasps, Decorations and Mentions in dispatches { nil honours two blue
nil Wound Stripes* one
nil To be inserted in words.

Has served Overseas on Active Service?

Enlisted at Beland on 17 September 1914
 *Each space is to be filled in and the word "nil" inserted where necessary.
 †To be struck out in ink if not applicable.

He is discharged in consequence of being surplus to military requirements under 392 (XV1a) K.R. or 20-2-19

after serving* four years* 157 days with the Colours, and

* nil years* nil days in the Army Reserve or Territorial Force† Strike out whichever inapplicable.

*Each space is to be filled in and the word "nil" inserted where necessary; number of years to be written in words.

†Service with Territorial Force to be shown only in cases of soldiers serving on a T.F. attestation.

Date of discharge 20th February 1919 Signature and Rank.
John Kearse

Officer i/c. Infantry Records.

Warwick (Place).

Description of the above-named soldier when he left the Colours.

Year of Birth 1896 Marks or Scars Wound Scar

Height 5 ft. 7 in. on left leg.

Complexion Fair

Eyes Blue Hair Fair

WARNING.—If this Certificate is lost a duplicate cannot be issued. You should therefore on no account part with it or forward it by post when applying for a situation.

Capital Registration Ct. 12.6.19
6.19
Visited Radcliffe Infirmary. 5.3.19.

Left Treatment Board & operation
Certificate.

Dispatched Life Certificate Ref No M.J.C. 5327.
6.3.19.

(3) Extract from In Cases

If you are accepted the Doctor or
institution will retain the Card and send
it to the Insurance Committee from
whom you will receive the Card
with the name of the Doctor or
institution entered in the space at
the foot of first page.

15.

DISPENSAL HOSPITAL CENTRE,

93.

HUDDERSFIELD

No. Rank and Regt. 200916/46pl. Ox & R

Name. Eeles, Ebenezer.

Address. Market Place
Pampton.
Glan

Date of leaving Centre. 21-2-19.

War Pensions Committee. Oxford

Address. 24 St Michaels St
Oxford

G.W. Left Leg



4 GROCERS

Only one grocer is a Chain Store, and one takes advantage of a co-operative buying organisation. During the year one of the shops closed.

Average prices in the village

1 lb. butter	3/6	6 eggs	2/6
$\frac{1}{2}$ lb. margarine	1/-	3 lb. flour	2/1
2 lb. sugar	1/7	$\frac{1}{2}$ lb. bacon	2/-
$\frac{1}{4}$ lb. tea	1/9	1 lb. jam	2/-
$\frac{1}{2}$ lb. cheese	1/8	tin fruit	1/6



THE EELES FAMILY *by Percy Eeles 1967*

I will always remember my early homesteading days some eight miles northeast of Hughenden on Section 2-42-7. I left England when I was 18 to join my brothers, Jim and Fred, who were working in Manitoba. I arrived there in October, 1910 and then the three of us came west together and filed on our homesteads. We stayed with a neighbour, Bert Thomas and his wife, who we called "Mammy" Thomas, until our 12' by 16' shack was built. After building our shack, buying a cookstove, heater and some household utensils we just had enough money left to pay for the food we needed for the coming winter. We melted snow for drinking water - it tasted good after we acquired a taste for it.

In the spring of 1911 Jim and Fred worked out to earn a little more money. I helped Harry Groves for awhile. He lived a mile north of Hughenden. It was here I drove oxen for the first time and earned enough to buy a walking plough. While at Groves' I experienced my first prairie fire and I can still remember how thirsty we got fighting it. We drank water from the sloughs, wrigglers and all. And were mighty glad to get it! After leaving Harry's I stayed at Bert Thomas' cutting brush and digging stones before breaking the sod. We bought one horse and hitching it with Thomas' three we broke a few acres for Bert and then in turn borrowed his three and so turned the first few acres of sod on our homesteads.

In 1915 my brother Jim married Teena Chapman of Camrose whom he met when he was working for her Dad. The same year Fred enlisted in the First World War, fought overseas and was disabled and discharged in 1917. When he came back he and I built a home on his quarter section where we lived until we left the district for B. C. Fred was never well after his war years and in 1919 was stricken with sleeping sickness and spent months in hospital. I don't know how I would have managed alone had it not been for my good neighbours. They organized a bee and my crop was among the first planted that year.

I'll never forget and I'll never regret my early homestead years. My brothers and I were some of the last to homestead in our district so had quite a few bachelor neighbours. We used to go to Mammy Thomas' for a good meal. The bachelor neighbours I remember best are J. A. MacGregor (Mac), Johnny and Cyril Young and Harold Kennedy. No one had much money so if we had a job to do that couldn't be done alone we helped each other; dollars and cents never entered into our minds. I think this was one of the best things about homesteading; we were neighbours in the true sense of the word.

For the first few years our taxes were just two dollars per quarter section but we had no roads -- just prairie trails. Conditions soon changed, the Huamha Municipality was formed, people with families moved in and our school was built. It was named Pansy. Some people said we built it more for a place to dance than for a school. We spent many a happy time there with neighbours and friends. It has now been sold and used for some other purpose.

One by one the bachelors got married, gone were those first early days, but we still had good times afterwards. Helen Christenson from Wetaskiwin came to teach at Pansy school in 1923 and we were married in 1924. When we returned from our honeymoon at Lloydminster the neighbours descended on us that first evening en masse and gave us a shivaree that neither my wife nor I will ever forget. What a noise, pounding pans, banging drums and yelling at the tops of their voices. Helen was almost scared. The ladies brought a lovely lunch and everyone had a wonderful time.

We lived on our homestead with my brother Fred until November, 1938 when we moved to Lulu Island, B. C., leaving behind us the most neighbourly, friendly folk that anyone could ever wish for. Many of them have passed on now, but I will always cherish my memories of those good old days. Some of the old timers I will always remember are the Allan, Stubbs, McNeil, Tate, Reason, Thompson, Erickson, Rotaas and Cowan families.

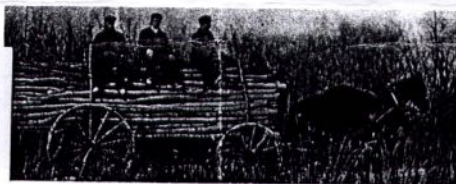

by Percy Eeles
1967

The Eeles Brothers L. to R. Fred, Percy and Jim



pans, banging drums and yelling at the tops of their voices. Therein was almost scared. The ladies brought a lovely lunch and everyone had a wonderful time.

We lived on our homestead with my brother Fred until November, 1938 when we moved to Lulu Island, B. C., leaving behind us the most neighbourly, friendly folk that anyone could ever wish for. Many of them have passed on now, but I will always cherish my memories of those good old days. Some of the old timers I will always remember are the Allan, Stubbs, McNeil, Tate, Reason, Thompson, Erickson, Rotaas and Cowan families.



by Percy Eeles
1967

The Eeles Brothers L. to R. Fred, Percy and Jim



Home Alta.
ON FRED'S LAND



Probably Taken in the spring of 1913
The shack on Jims homestead Hughenden
Alberta. Fred homesteaded the $\frac{1}{4}$ north
Percy the $\frac{1}{4}$ west of Fred

Dear Grace ,

Here are the details of when and where
three generations were born.

I have lots of information of them all but not
anything to do with the shop. I think you will

be able to supply all that. The only things I
remember is not to go near the trap door to the
cellar and to help myself to biscuits which were
in a row of open tins in front of the counter.

I will dig deep and see if I have anything else
which I think may be useful.

Love Bett.

John Eeles 1784-1818 Born Leafield

William Eeles 1806-1872 Born Ascott under
Wychwood

James Eeles 1850-1924 Born Bampton

James served an apprenticeship with Savage of
Exmouth Street,London.

On returning to Bampton he set up business in
Broad Street and later
transferred to the Market Place,Bampton. -

An Uncle in OXFORD with
a shop he owned land
when log man lived & left
it to Richard EELES who
Sold it - to the SMITHS

A 'Skeleton' Family-Tree Showing the relationship between Christian Steer and the "EELES" family.

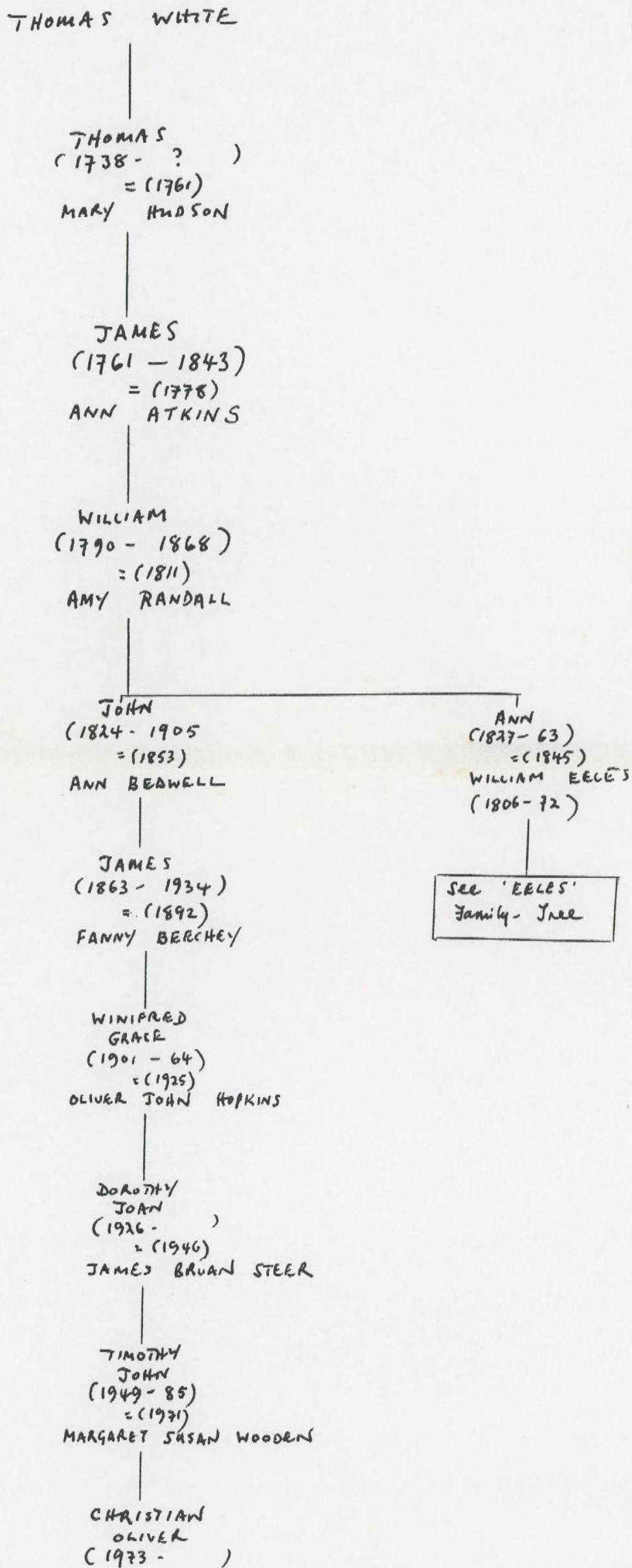

Christian Steer
July 1994

'EELES' FAMILY TREE
 CHART 7

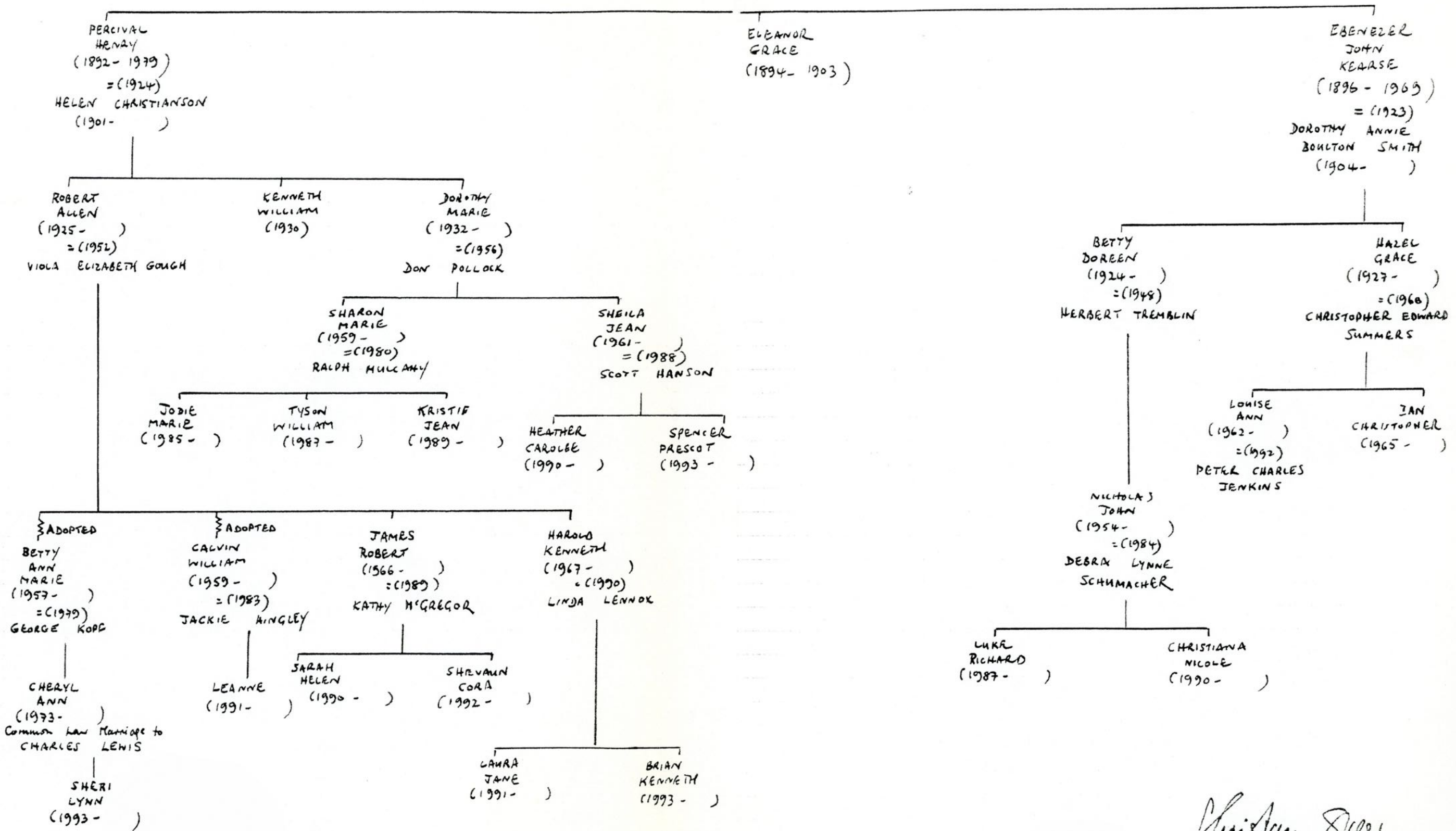

Christina Sves
 July 1994

MARY
ELIZABETH
(1887-1922)
=(1910)
JOHN HERBERT REASON

FREDERICK
(1888-1955)

HENRIETTA
KEARSE
(1890-)

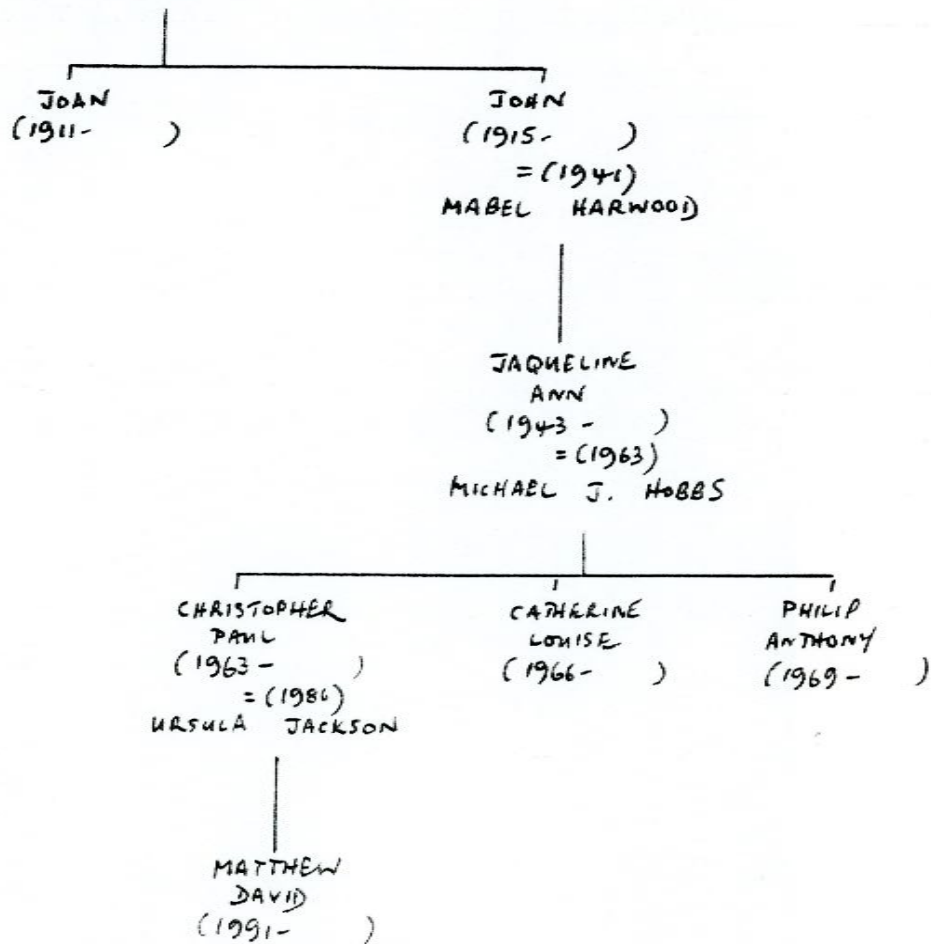

"EELES" FAMILY TREE

CHART 5 (ii)

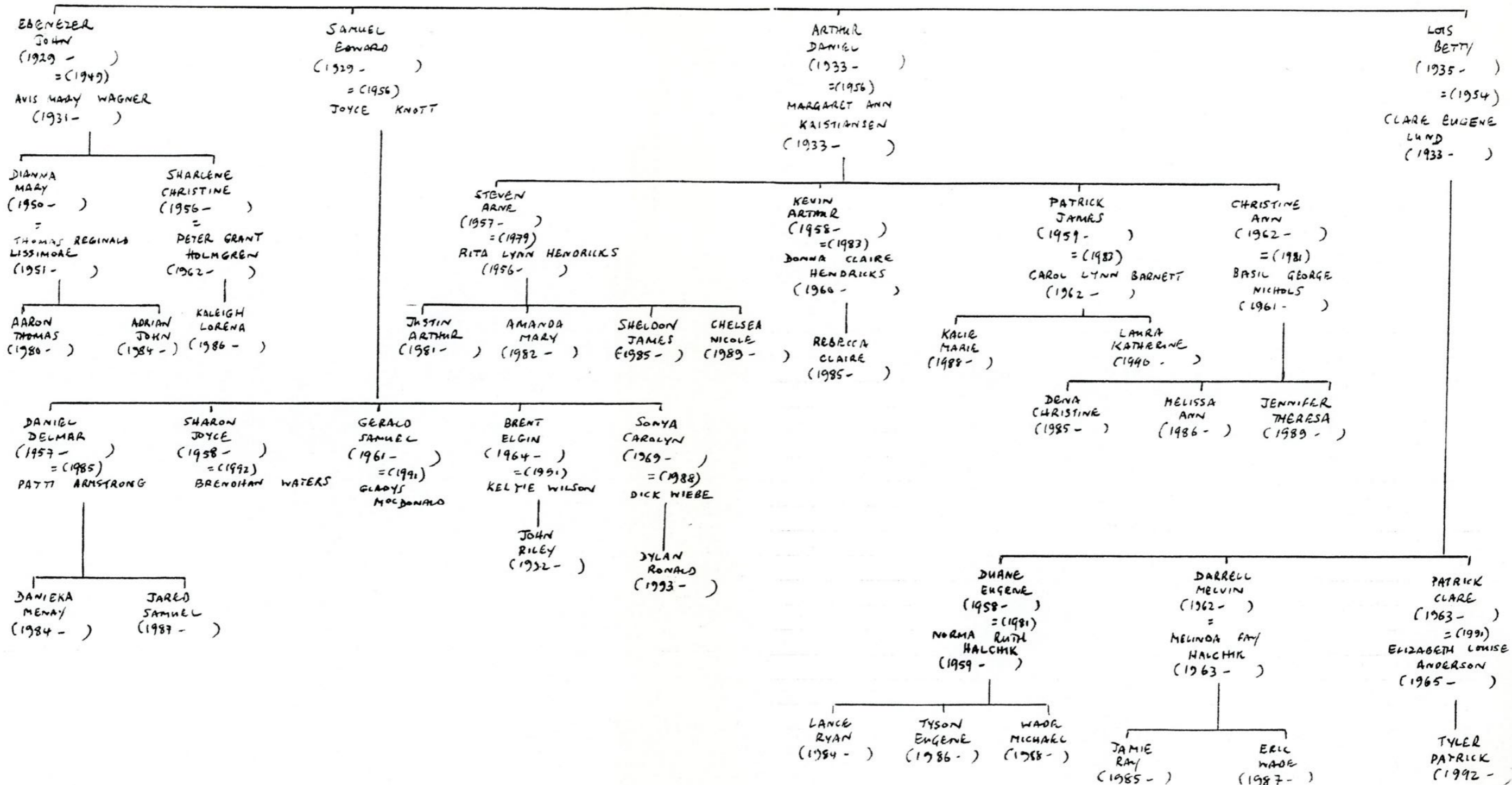

Christina Spa
July 1994

"EELES" FAMILY TREE
 CHART 5(ii)

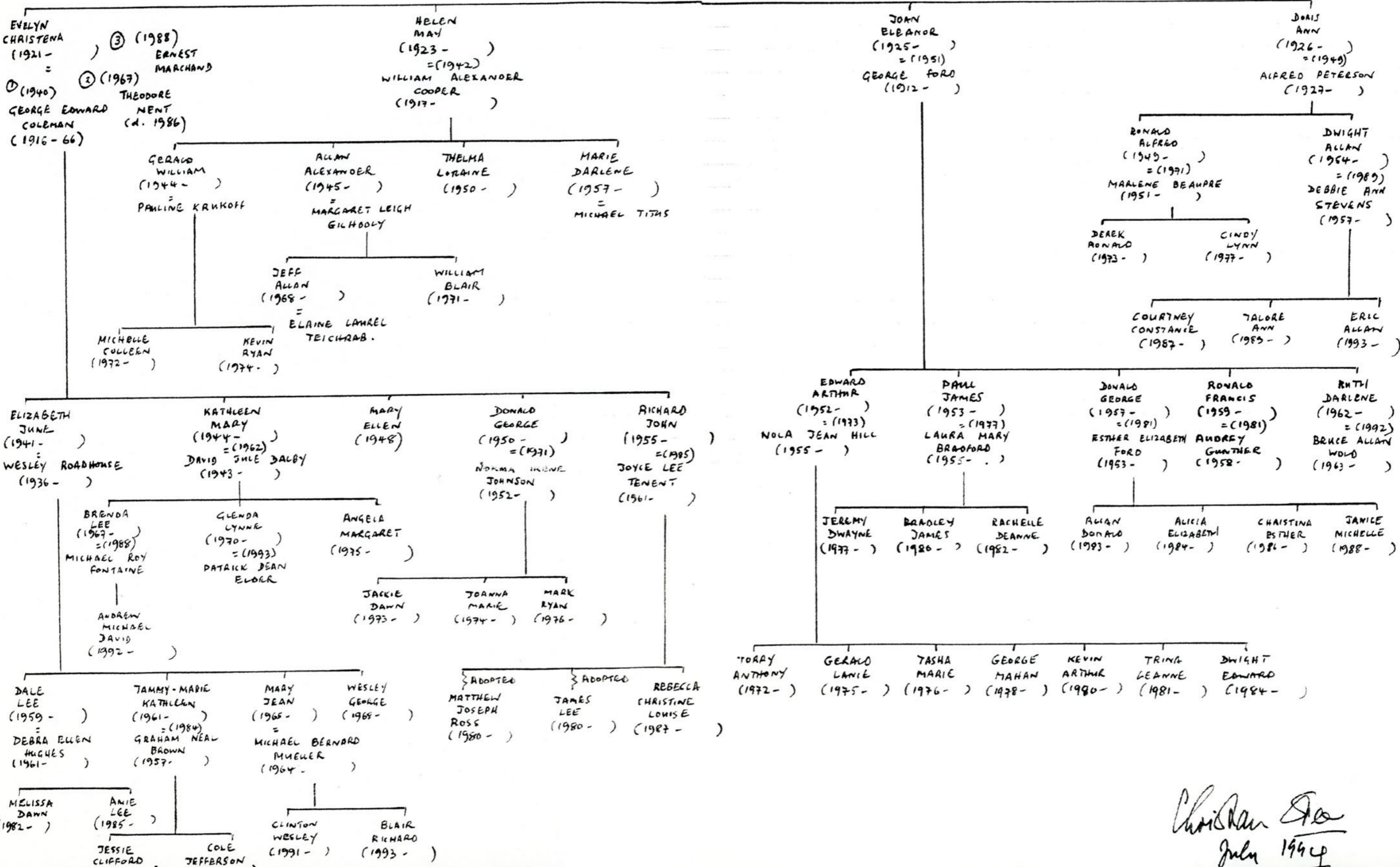

Christina [Signature]
 July 1994

'EELES' FAMILY TREE
 CHART 5 (i)

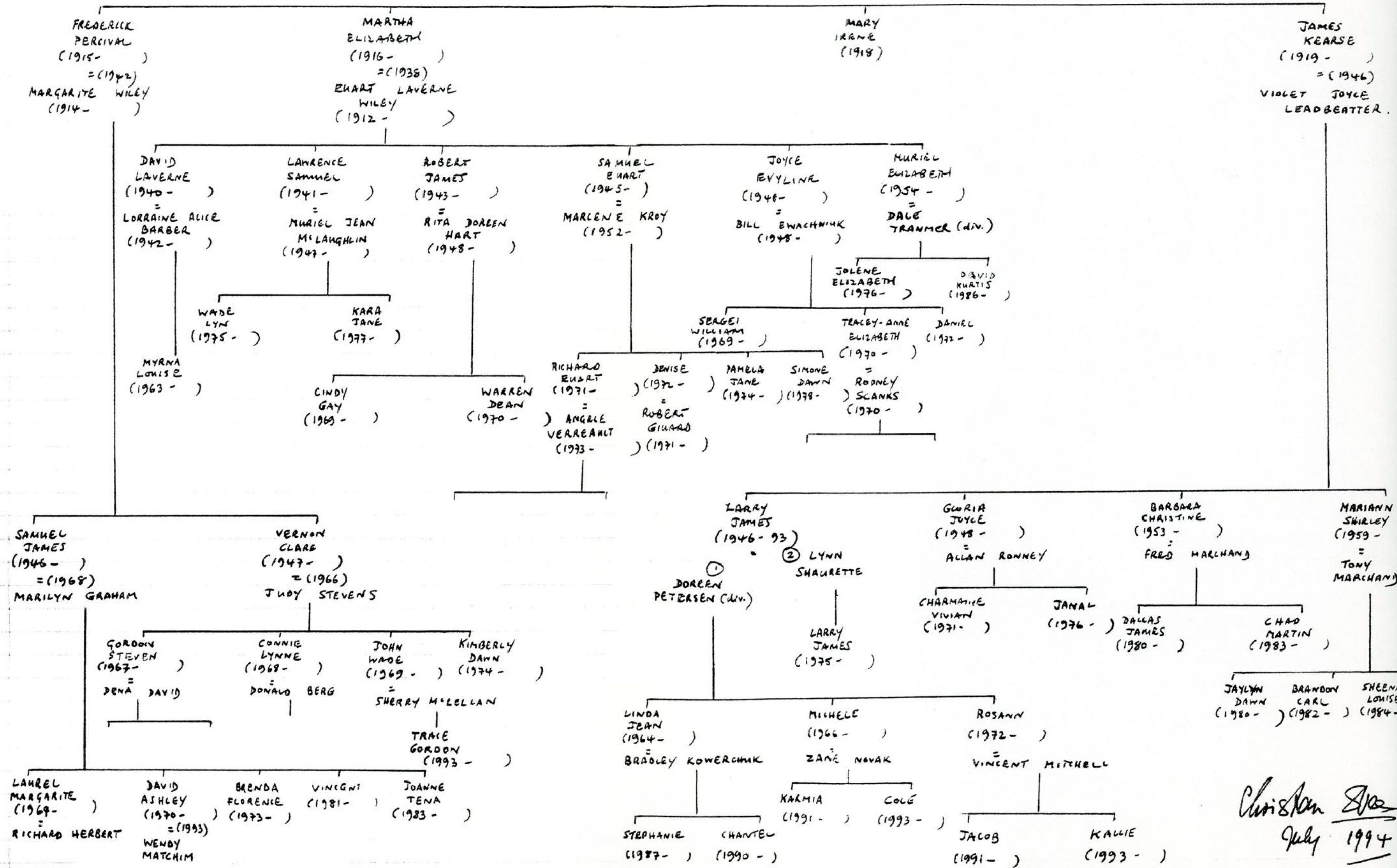

Christian [Signature]
 July 1994

'EELGS' FAMILY TREE
CHART 5

PRISCILLA
(1883-)
=

JAMES
KEARSE
(1884-1963)
=(1915)
CHRISTENA EVELAN
CHAPMAN
(1894-1986)

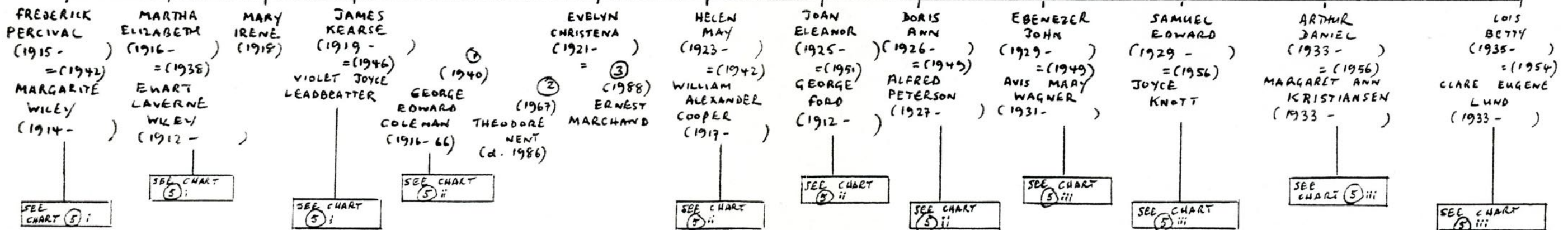

Christina E. [Signature]
Jul. 1994

EELES' FAMILY TREE
CHART 4

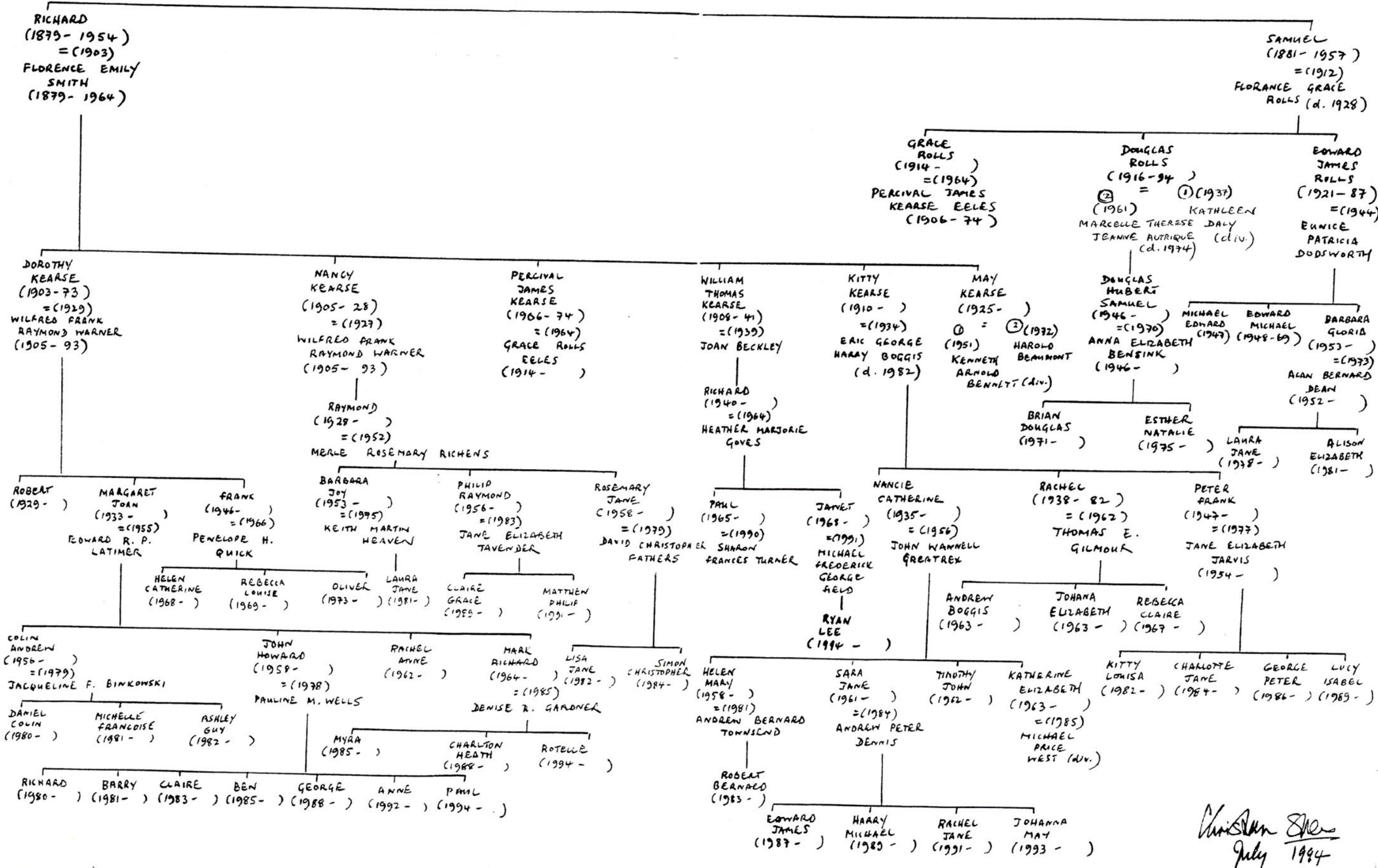

Christina Eeles
July 1994

'EELES' FAMILY TREE
CHART ③

JAMES (1872) MARY
EELES = ELIZABETH
(1850-1924) KEARSE
(1851-1921)

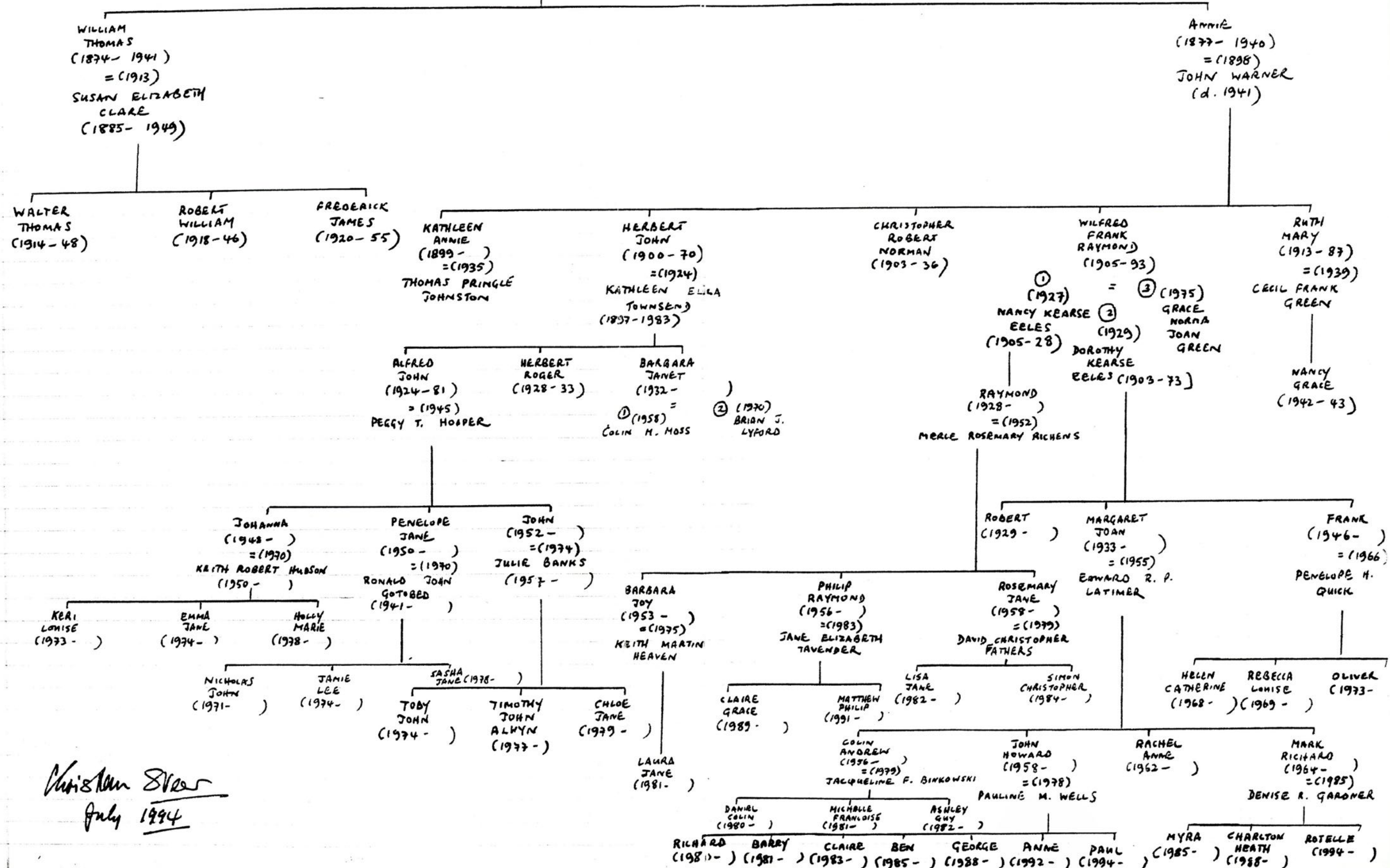

Christina Stevens
July 1994

All in CANADA

(1908)
EVA MARY BELES (1885-1956) = HARRY HAMAR (1881-1969)

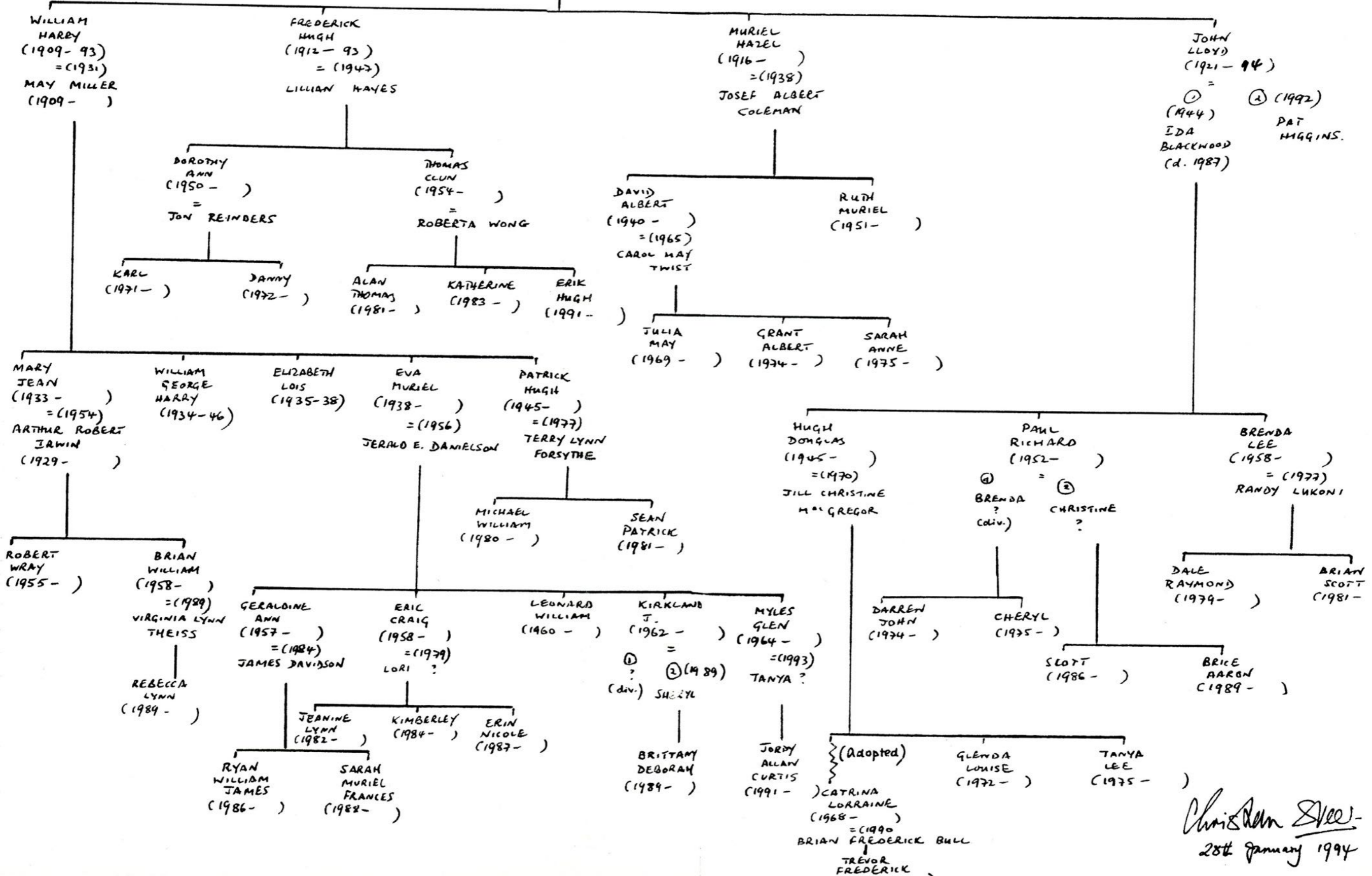

Christina Steel
28th January 1994

EELES FAMILY TREE
CHART ①

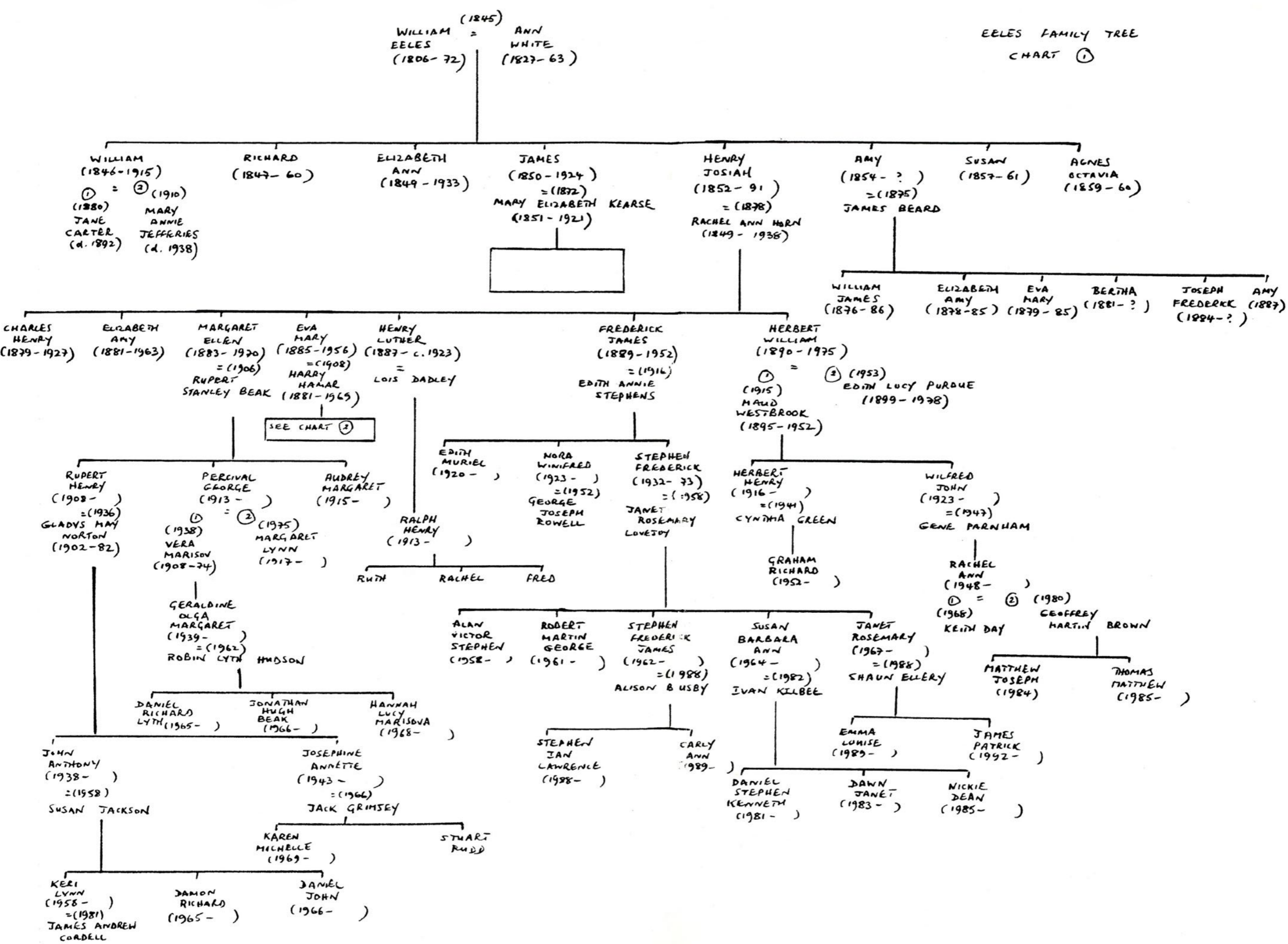

THE EELES FAMILY TREE

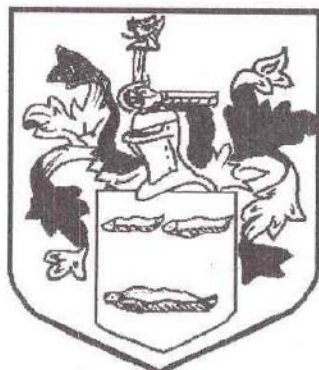

Eeles

Thomas Eeles m Betty [Hutchens]
Ascot-under-Wychwood

Hester (1780)

John m Sarah [Timms]
(1784) *Ascot-under-Wychwood*

William m Ann [White]
(1806-1872) *Bampton*

Elizabeth
(1814-1834)

Sarah
(1817-1837)

Mary Ann
(1812- ?)

William

James m Mary [Kearse]
(1850-1924) *Bampton*

Richard

Henry

Amy

Elizabeth Ann

William

Annie

James

Richard

Samuel

Pricilla

Henrietta

Mary

Frederick

Percy

Grace

Ebenezer m Dorothy [Boulton Smith]
(1896-1969) (1904-2002)

Betty Doreen m Bert Tremblin
(1924-2005)

Hazel Grace m Chris Summers
(1927)

Nicholas m Debra Schumacher
(1954)

Louise Ann m Peter Charles Jenkins
(1962)

Ian Christopher m Liz
(1965)

Luke Richard
(1987)

Christiana Nicole
(1990)

Charlotte
(1998)

Jacob
(2000)

DRAFT ONLY

JOHN EELES
widower, of
Leaffield, Oxon

(2) SARAH TIMMS of Ascot
under Wychwood, Oxon,
9 Aug. 1805 at Skipton
under Wychwood [ML].
She was bap. 23 May 1780,
dau. of Richard Timms [BT]

(1) ... CALADINE ?

WILLIAM EELES
bap. 23 July 1806
at Ascot under
Wychwood [BT];
aged 44 at
1851 Census, baker,
off Wanders' Square,
Bampton, Oxon
'Of full age' in 1845;
son of John Eeles [MC]

MARY
born at
Clanfield,
Oxon, aged
18 in 1851
[Census]

SARAH
born at
Weald,
Bampton;
aged 12
in 1851
[Census]

(2) ANN WHITE, mtd
12 May 1845 at Bam
[PR + MC]; bap. 1
1827, Bampton (c
Weald) [BT]; aged
in 1851 [Census]

First 4 born at Weald

WILLIAM EELES
aged 5 in 1851
[Census], 34
in 1880, when
of Abingdon,
Berks, baker.*
= JANE CARTER
of Bampton
24 Oct. 1880
26 Bampton [PR]

RICHARD EELES
aged 3 in 1851
[Census]

ELIZABETH ANN
EELES, aged 2
in 1851 [Cen-
sus]
of Birming-
ham, Unm. c.
'Old Aunt
Bess'

JAMES EELES
aged 4 months
in 1851 [Cen-
sus]
of Bampton,
grocer
died c. 1924

MARY ELIZA-
BETH KEARSE
of Clanfield
Oxon, 25 Aug
1872 at Bam-
ton [PR]

* Later Birmingham
("Old Uncle Billy")

Born at Bampton

WILLIAM
EELES
("WILL")
= SUSAN
CLARE
2A

ANNIE
= JOHN
WAR-
NER
2B

RICHARD
EELES
("DICK")
= FLORENCE
SHAYLER
("Flo")
2C

SAMUEL
EELES
("Sam")
= FLORENCE
ROLLS
("Floss")
2D

MATILDA
("TILLY")
d. in
child-
birth
= CLARA
CONWAY
3A

JAMES
EELES
= CHAR-
TINE
("Tee")
3E

← ALL

C

RICHARD EELES ("Dick") of Bampton, Oxon, grocer = FLORENCE SHAYLER ("Flo")

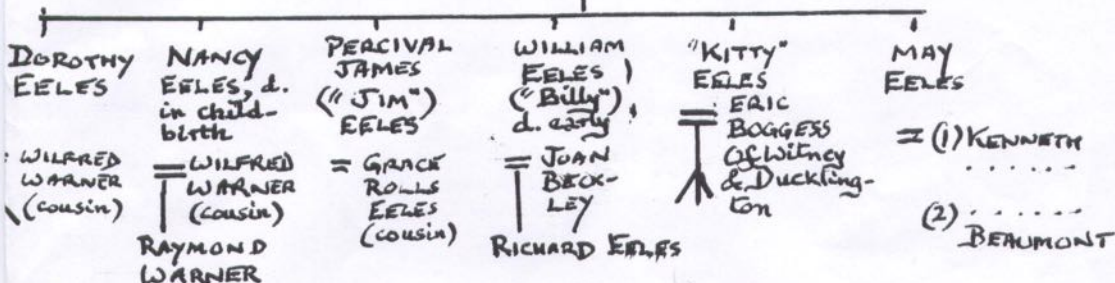

E

JOHN REASON of Highworth, Wilt., butcher

JOAN REASON

F

EBENEZER EELES of Highworth, Wilt., butcher = DOROTHY SMITH

BETTE EELES = SUMMERS

GRACE EELES = IAN + LOUISA

TRAMBLIN
Nicholas

RACHEL ANN SAMUEL, widow, née HORN [MC]
 2 Apr. 1878 at Abingdon; she aged 29, (he 25), both 1849, aged 2 in 1851 [Census]; died 1936.

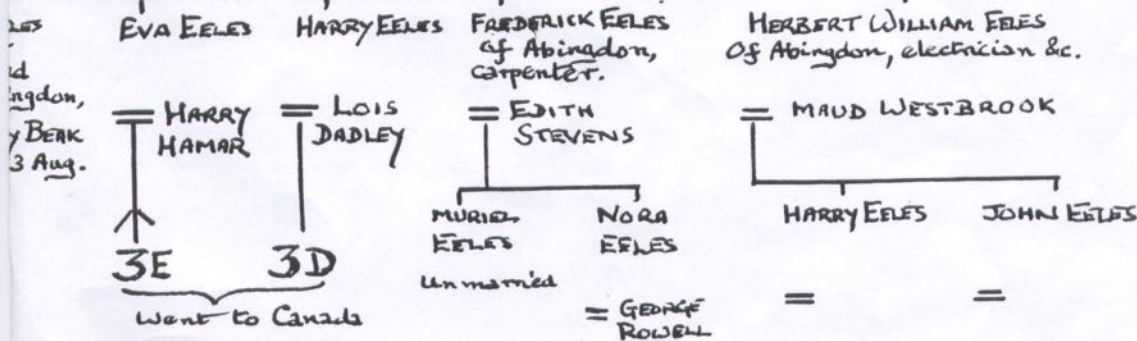

A

WILLIAM EYLES
("Will")
Of Clanfield,
Oxon, baker

— SUSAN CLARE
3 sons: WALTER,
ROBERT, JAMES
all died young

B

ANNIE = JOHN WARNER
EYLES Of Witney, Oxon

KATHLEEN HERBERT WILFRED CHARLSTOPHER
WARNER WARNER WARNER & RUTH
WARNER
= (1) NANCY EYLES
= (2) DOROTHY EYLES (cousins)
RAYMOND WARNER
* Nancy d. in childbirth

D

SAMUEL EYLES = FLORENCE
Of Slingsfold, West Wotching, Sussex
ROLLS

MARY EYLES
("May")

GRACE ROLLS EYLES, born 17 Jan. 1914
= PERCIVAL JAMES EYLES (cousin)
DOUGLAS ROLLS EYLES
EDWARD ROLLS EYLES = EUNICE
JOHN REAS
EDWARD. BARBARA = ALAN
LAURA — ALICE

G

HENRY JOSIAH EYLES =
Of Birmingham some time, then re-
turned to Abingdon, Berks, grocer. Born
1852, died in accident 1896.

CHARLES EYLES
Unmarried
Of Abingdon,
upholsterer &c.

ELIZABETH EYLES
("Boss"). Unmarried
Of Abingdon

MARGARET ELLEN EYLES
born 7 May 1883 at
Birmingham; d. 30 Apr. 1970 at Farnham, Berks
= RUPERT STANLEY
at Abingdon, 2
1906 [MC]

RUPERT HENRY BEAK
born 10 May 1908

PERCIVAL GEORGE
BEAK born 17
Jan. 1913

AUDREY MAR-
GARET BEAK
born 28 Apr.
1915.
Unmarried.

— GLADYS M.
NORTON

(1) VERA MARISOV
27 Oct. 1938
at Oxford

= (2) MARGARET LYNN
11 Jan. 1975 at Tackley, Oxon.

[See BEAK(E) pedigree]

B

3
ALL IN
CANADA

JAMES EELES = CHRISTINA
("Teena")

Twins

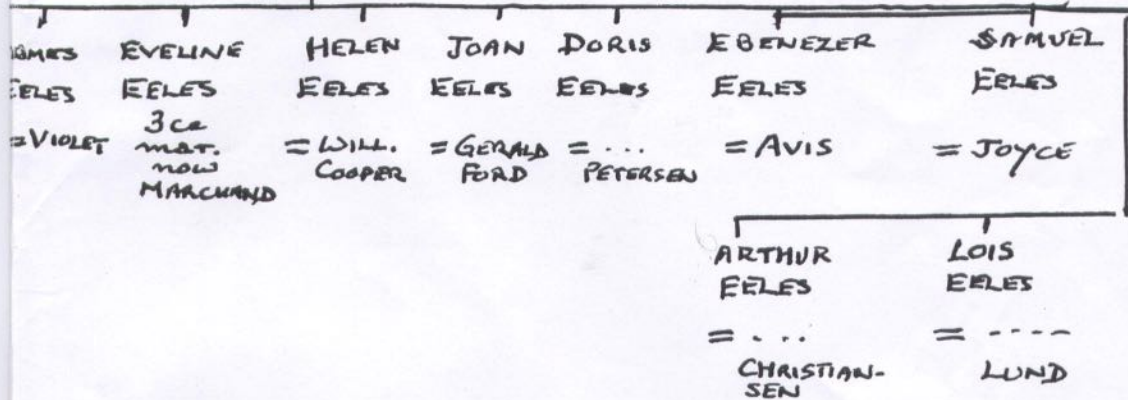

D

E

EELES = LOIS

EVA EELES = HARRY HAMAR

Lived nr. Calgary
Alberta before move
to Brit. Columbia

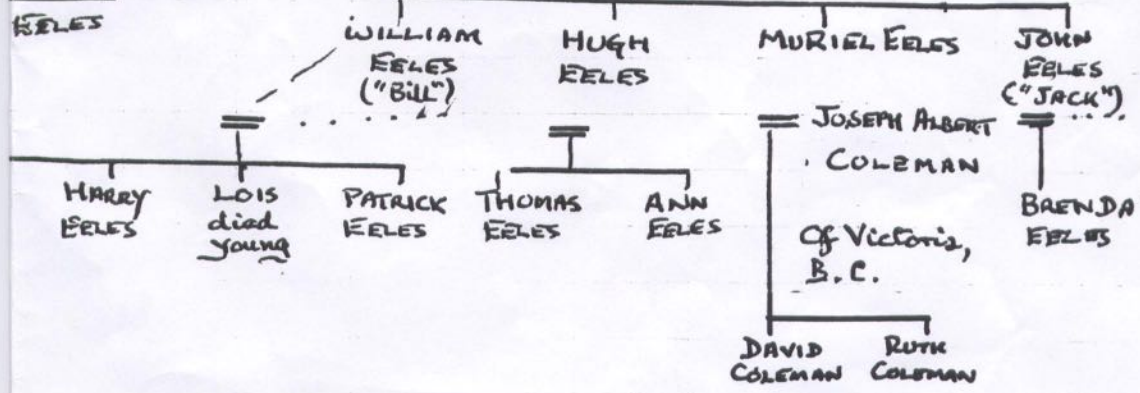

A

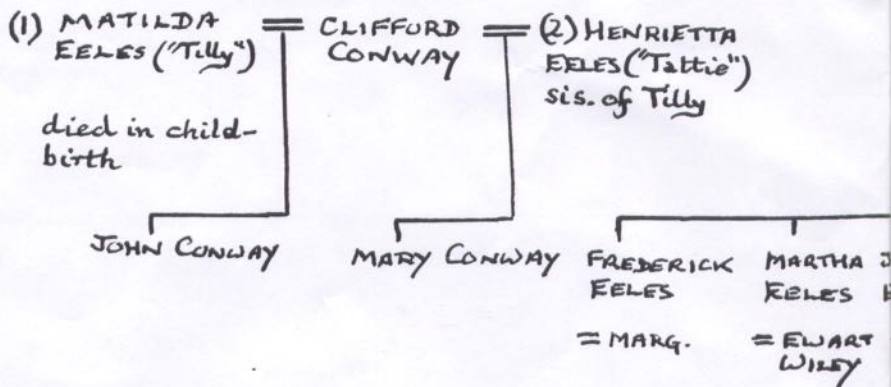

C

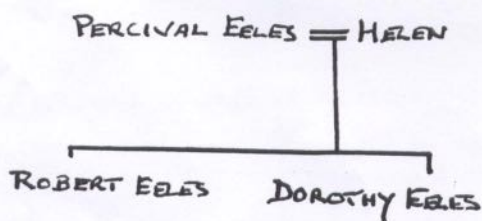

HARRY

RALPH

JEAN
EELES

WILLIAM WHITE = Amy RANDALL
 bap. 17 Jan. 1790 at Stokenchurch, son of James & Ann White [BT]; widower aged 60 in 1851 at Walsall, Bampton [Census]; bur. 16 June 1868 at Bampton, aged 79 [PR]

Amy RANDALL = WILLIAM WHITE
 25 Dec. 1811 at Stokenchurch, (then) Oxon [BT]. She was bur. 3 June 1837 at Bampton, Oxon, aged 45, (so born 1791/2) [PR]

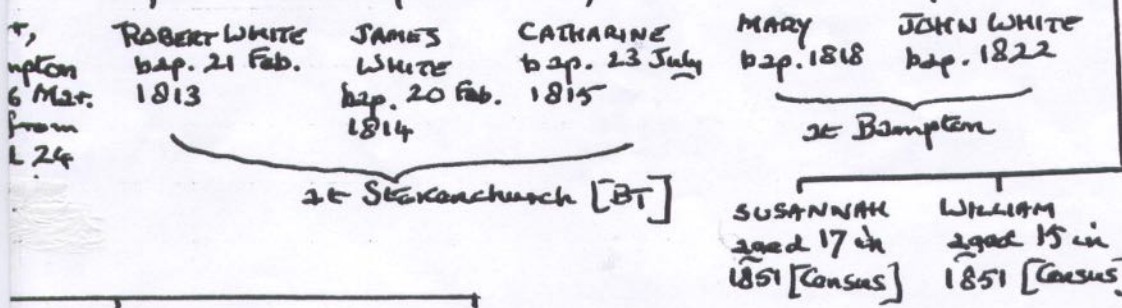

HENRY JOHAN EELES
 born 1852; died in accident 1891. Of Abingdon, Berks, grocer, Aged 25 at mar.

Amy EELES aged 21 at marriage = JAMES BISHOP, printer, 7 Dec. 1875 at Bampton. Went to Canada.

= RACHEL ANN SAMUEL, widow, nee HORN. 2 Apr. 1878 at Abingdon [MC]. She was born at Abingdon, aged 2 in 1851 [Census]; 29 at marriage; died 1936.

