





PREPARINQ FORQMA SPILATORE
1914

POST CARD.

CARTE POSTALE—POSTKARTE

Communication—Mitteilungen—Correspondance

Address—Adresse



Dear Mother
You can see we are
busy & looking happy getting
the chicken ready for xmas I
dare say you know one boy
on here alright fordest love
from Jack



POST CARD.

CARTE POSTALE—POSTKARTE

Communication—Mittheilungen—Communication

Address—Adresse



HERS

Dear Mother

You can see we are
busy & looking happy getting
the chicken ready for xmas I
dare say you find one boy
on the alright for duck line
from Jack

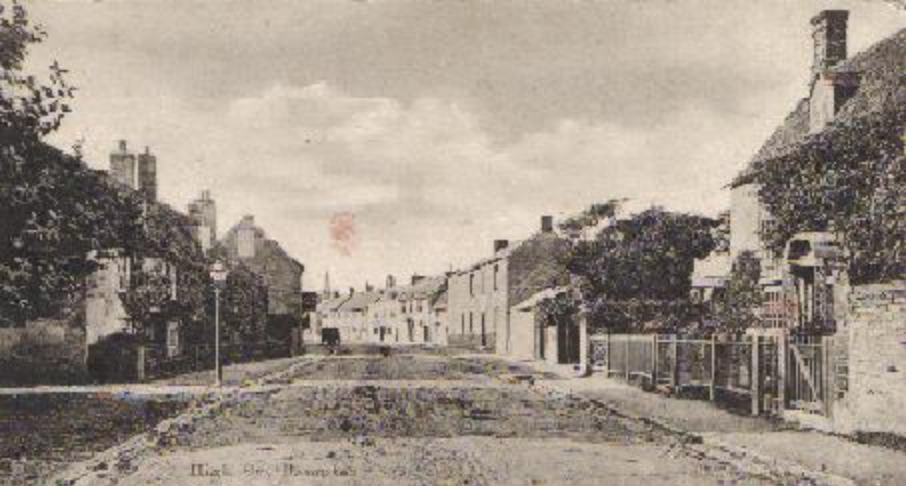

High Street, Dorchester

POST CARD

The opposite space may be used
for inland communication,
(post office regulations)

Address only below

Postage

Inland 1 d

Foreign 2 d

Printed in Town.

Miss Grace White
all the Vicarage
Highfield
W. Oxford

Handwritten:

Handwritten:
Just a card to let you know
I am alright, shall return
on Wednesday next say Feb 11.
nothing is done at present
but will start some soon come
from Nancy & Co

POST CARD

The opposite space may be used
for Inland Communication.

(Post Office Regulation)

Address only below

Postage

Inland $\frac{1}{2}$ d

Foreign 1 d

Printed in Treves.

Miss Grace White
All St Vicarage
Highfield
Oxford

"Dandelion"

Just a card to let you know
I am alright, shall return
on Wednesday, any day Feb 11.

nothing is done at present
but will wait until we hear from
Mancaster
to go to G

I took Pascal
Dear Kim
I've had a time
to you hoping you
are quite well I don't
porising with race
have seen I to have
any conversation with
will see her tomorrow

POST CARD.

The ADDRESS ONLY to be here.

Mr. J. White
109 Knightsbridge
London
J. W.



"The Broadway," Bampton.

Dear Dad.
 Just a few lines
 to thank you very much
 for the which provided
 the morning much love
 from
 Alice

POST CARD

The recipient's name may be written
 in the space below the address
 (The sender's name may be written
 in the space above the address)
 (The sender's name may be written
 in the space above the address)



Mr & Mrs Jas White
 Sandford's Cott
 Bampton
 Oxon



POST CARD

LONDON N.W.

The opposite space may be used
for Communication
(Post Office Regulation)

Address only below

15 M
NOV 9A

~~Mr~~ Mr Jas White
Sandford's Cott
Bampton
Oxon

Dear Dad.

Just a few lines
to thank you very much
for parcel which I received
this morning much love
from
Betty

WOOLWICH

POST CARD

WOOLWICH

Woolwich

This space may be used for communication

The address on the back to be written

5. 15 SEP

5. 15 SEP

Dear old Tom,

9 SEP 11

9 SEP 11



I wonder if you can
find Jack on here
look well you will
find me. Good night
Dear old Tom. Love from
XXXXX
XXXXX
Jack

Mr Thomas White
Sandford Cottage
Bampton
Oxfordshire

2



WOOLWICH

POST CARD

WOOLWICH

Woolwich, 15

THE ADDRESS OF THE POST OFFICE TO WHICH THE CARD IS TO BE SENT

THE ADDRESS OF THE SENDER



Dear old Tom

9 SEP

I wonder if you can
find Jack on here
look well you will
find me. Good night.
Dear old Tom love from
Jack

Mr Thomas White
Lansford Cottage
Bampton
Oxfordshire

POST CARD

Correspondence.

Address

A. F. Marett Photographer Shrewton.

Lat. Salisbury Plain

Dear Mother

This is the
fellow I am
working with
note the dog
Love to all from Jack

Mrs James White

Sandfords Cottage

Bampton
Wiltshire





POST CARD

Correspondence

Address

St. Albans
Dear Mother

This is the
fellow I am
working with
to the day
Love to all from Fred

Mrs James White
Sandford Cottage
Bampton
Gloucestershire



WOOLWICH

POST CARD

WOOLWICH



This space may be used for communication

The address only to be written

Woolwich 15 SEP

15 SEP

Dear old Tom,

9 SEP

I wonder if you can
find Jack on here
look well you will
find me. Good night
Dear old Tom. Love from
XXXXX
XXXXX
Jack

Mrs Thomas White
Sandford Cottage
Bampton
Oxfordshire
2



High St., Bampton



ELLIOTT & THOMAS
111 N. 2nd St.
St. Paul, Minn.

Jack
White

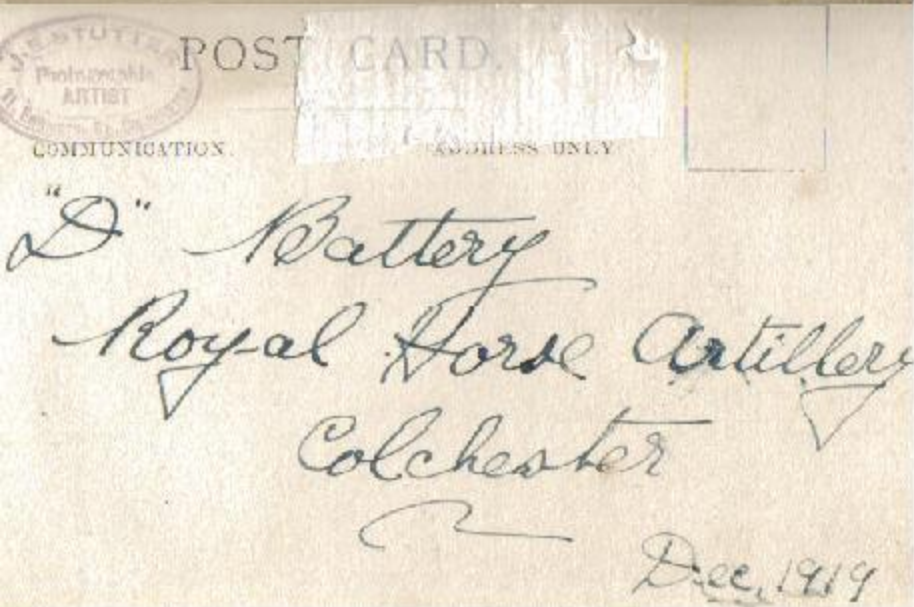



Post Card

Correspondence

Address



Dear Mother -
 Sent a rough snap
 of some of my chums
 Taken 8/12/20
 Love from Jack



*Two of Kitchener's waiting met
patiently for a sub at the
passages*

TARJETA POSTAL POST CARD BELGIËK POSTAL

POSTKARTE CARTE POSTALE LUGEMER-LAP

UNION POSTALE UNIVERSELLE

COMMUNICATION

ADDRESS

*With love from Jack
to dear Mother*

** Taken at Moolting, Bombay Dec. 1914
India*



POST CARD

Correspondence

Address



Mr James White
 Sandford's Cottage
 Bampton
 James White
 Sandford's Cottage
 Bampton

*Dear Sir
 I regret that I
 am unable to
 send you any
 more of the
 photographs
 which I have
 taken of the
 place. I am
 sorry to hear
 that you are
 not well. I
 hope you will
 soon be able
 to go out
 again.*

POST CARD

Correspondence

Address



Dear Dad
 Mr. James White
 Mr Sandfords cottage
 Bampton
 James White
 Sandfords
 Oxfordshire
 Cottage

perfect there is
 one you know on
 here, you can see
 the gun quite
 clear too
 love from Jack

It was very good while you
 were in our place

Salisbury 1912

Jack White

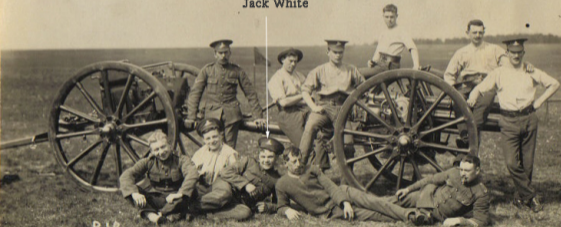

R 18

PA RKA

NOV 18 1912

WOOLWICH

POST CARD WOOLWICH



This space may be used for communication

The address only to be written here

16 SEP 11

Mr. James White jun
Landfords cottage
Bampton
Oxfordshire

Dear Jim Woolwich
I hope you are
getting on well
lets as it leaves
me so I am going
away in a fortnight
time love from
Jack
just a few of my mates

Jack
White

Woolwich





R 181

M RHA

No 1,

POST CARD

Correspondence

Address

Dear Mother

This will give
you an idea of us
when we go out
with the group on
parade it is not
very plain but we
are having it done
again those on horse
in front are the gunners
With best love from Fred



WUDLWICH

POST CARD WUDLWICH



This side may be used for communication

The address only to be written here

16 SEP 11

Mr. James White
Landfords Cottage
Bampton
Oxfordshire

Dear Jim
I hope you are
getting on well
as it leaves
me as I am going
away in a fortnight
time I love from
back
Just a piece of my notes



High St., Bampton.



POST CARD.

The ADDRESS ONLY to be here.

Mr. J. White
109 Knightsbridge
London
J. W.

Dear Jim
I took the car
to you. I hope you
are quite well. I
have seen it to have
any conversation
will see her tomorrow.



HORSE FAIR RAMETON OXEN

1278



POST CARD

CARTE POSTALE

Communication—Correspondance Adresse—Address



*Box
Love from
Mama
1914*

17-11



Nancy Betterton nee White 1926



WOOLWICH

POST CARD

WOOLWICH

Woolwich, 15

THE ADDRESS ONLY PLEASE PRINT CLEARLY

TO ADDRESS

B. 101

Dear old Tom

9 SEP



I wonder if you can
find Jack on here
look well you will
find me Good night
Dear old Tom Love from
Jack

Mr Thomas White
Sandford, battage
Bampton
Oxfordshire



John George (Jack) White at Woolwich 1913



POST CARD

Correspondence.

Salisbury Plain

Dear Father

I expect you are very
 busy just now & so there
 is not room to write as you
 think of the dog on guard
 outside my tent. I am writing to you
 and I am sure you
 will not be

Mr James White

Landfords Cottage

Bampton

Oxfordshire





This is just a rough on taken
at Niagara on Feb 27 1918

POST CARD

MADE IN CANADA

CORRESPONDENCE HERE

NAME AND ADDRESS HERE

A A M O A
O HERE O
N STAMP N
A PLACE A
A N O A

S. C. White

2 Tomp. W. 5-226

Gefangenlager
Stendal

Germany

B 13(11)

M^{rs} James White
Sandford Cottage
Bampton
England Oxfordshire

B 12(11)

※

Mr James. White
Sandfords Cott



Brampton
Uxfordshire

Eng
7

1-10-18

109046

Re S. C. White

4th C. W. R. 2/5 226

Gefangenenlager

Stendal

Germany



Post CARD

This space for communication

The address to be written here

STAMP

HERE

To Dear Jack

Now with
Kangaroo
Ethel alongside

With much

Love your

Loving Sis always
T. X.

88 (11)

Syd
White 1915



Syd
White 1918



Syd
White 1918



STENDAL GERMANY. SEPT. 1918.

B 12 (ii)

※

109046

Re S. C. White

4th C. M. R. 2/5 226

Gefangenenlager

Stendal

Germany



1-10-18

Mr James. White
Sandfords Cott

Bampton
Oxfordshire

Eng
7

Syd
White 1918



Stendal GERMANY- SEPT 1918



S. C. White
 2 Hamp W. 5226
 Gefangenenlager
 Stendal
 Germany

12818

Mrs James White
 Sandford Cottage
 Bampton
 England Gloucestershire





Syd White in Julick hospital, Germany. September 24th 1916



Jim
White
WWI

Jim White



Joe Tanner

Jim White

J Dewe

Bill
Johnson

Walter
Lay

Percy
Shppard

Jack Wells



Jim
Green

Jim
Wells

Jim
Pryor

Jack
Pryor

December 1914



Jim White
c1915



John George (Jack) White c1914



John George (Jack) White WWI



Syd White c1914

Syd White





Syd White

Jim White



Syd White in Stendal prison, Germany c1916

Amy
White

Ethel
White



1st. Bampton Company. 1924.



Amy and Ethel White c1913



Anne Giddens, daughter of Amy Giddens nee White
8 months old in 1946





Amy White 1933



Amy White c1930

Jim White

Sid White





New banner for Hospital Sunday



Hospital Sunday





HORSE FAIR, RAMPTON, OXON

1278



Cheapside Bampton.





The Broadway, Bampton.







Ethel
White

Mary
White

c1922



Ethel
White

1925



Ethel
White

Two in an oval of 2.
Looking face to face,
solving the great problem
of their sad despair.



Betty White c1930



Betty

Charlie

Grace White c1939



Betty, Grace & Charlie White 1924



David & Pamela Buckingham 1946
children of Mary Buckingham nee White



Emily Martin
wife of Syd White



Emily White
wife of Syd



Ethel & Mary White



Ethel Welsh & Liz in Jersey 1958



Jock Welsh with youngest daughter
Liz, in Jersey 158

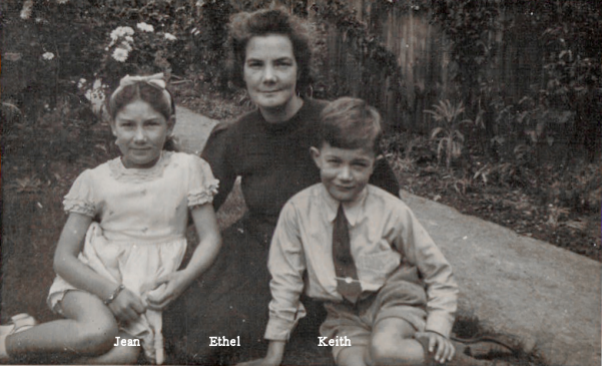

Jean

Ethel

Keith



Ethel White c1932



In Treble Memory of
FANNY,
THE BELOVED WIFE OF
JAMES WHITE,
DIED MARCH 22ND 1925,
AGED 54 YEARS.

"A PERFECT DAUGHTER, WIFE, AND MOTHER"

DAVIS
WITNEY



Fanny White's grave



Fanny White's grave



Fanny holding Mary

Nita Davis with Ethel



Frederick White



Grace, Syd and Nancy White



James Neal (1823 - 98)

The above photograph, taken circa 1860, shows James Neal, shoemaker of Bampton and husband of Charlotte Margaret White (1831 – 97).

On the reverse of the photograph is written 'Uncle James Neal. His wife was Charlotte Margaret, Aunt Lottie, White, your father's aunt. Lived Bampton.' It is understood that this was written by Margaret Ellen Beak (formerly Eeles), a great niece of Lottie Neal, to Betty Tremblin (formerly Eeles). Her father was Ebenezer Eeles, a great nephew of Lottie Neal.



James White



James White & children



James White with Spot



Lowell

CINCINNATI

Established by Royalty

1928

Jim Betterton, son of
Nancy Betterton nee White



Joan Hopkins 1926, daughter of Grace Hopkins nee White



Joan Hopkins c1926, daughter of Grace Hopkins nee White



Jock, Ethel, Jean & Keith Welsh, Woodland Cottage Nr Girvan, Ayrshire 1947



John White 1823-1905 known
as Jackie White



Ken, Anne & Jill Giddens, children of Amy Giddens nee White



Lizzie White at Sandford Cottage



Lizzie White & Spot





Mary White & neice Joan Hopkins 1929



Nancy White 1920



Nancy White August 1922



Sisters Ethel

Nancy

Mary White June 1918



Syd, Grace & Nancy White



Oliver John Hopkins & Winifred Grace White
April 1925



Oliver John Hopkins
husband of Winifred Grace White

*Ernest Hall
Oxford*



Syd & Emily on their wedding Day c1918



Syd & Emily White on their wedding day



Syd White

Bobby Wells

PERCY HUGHES.
Provision of Best Quality Only.



The Giddens family



Tom
White



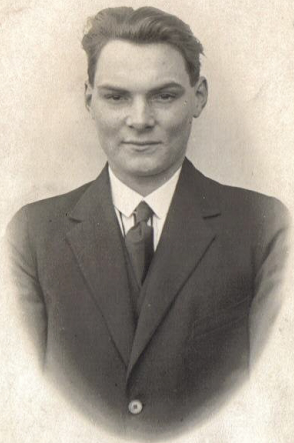

Tom White. May 1925



Sandfords Field



Syd White

Horace Morse c1960