















Warning  
Construction site  
Keep out













Caution  
Site  
entrance









**Caution**  
Site  
entrance

















 **Warning**  
Construction site  
 **Keep out**

Information  
for the public  
about the construction work  
on the building





















Caution  
Site  
entrance

Warning  
Keep out













**A&R**  
SCAFFOLDING  
(COTSWOLDS)  
LIMITED  
TEL/FAX 01453 861646  
MOBILE  
07976964642  
07855053025  
you get a better erection!











































ENTER 01453 00 000  
MOBILE  
07976984642  
07855053025





























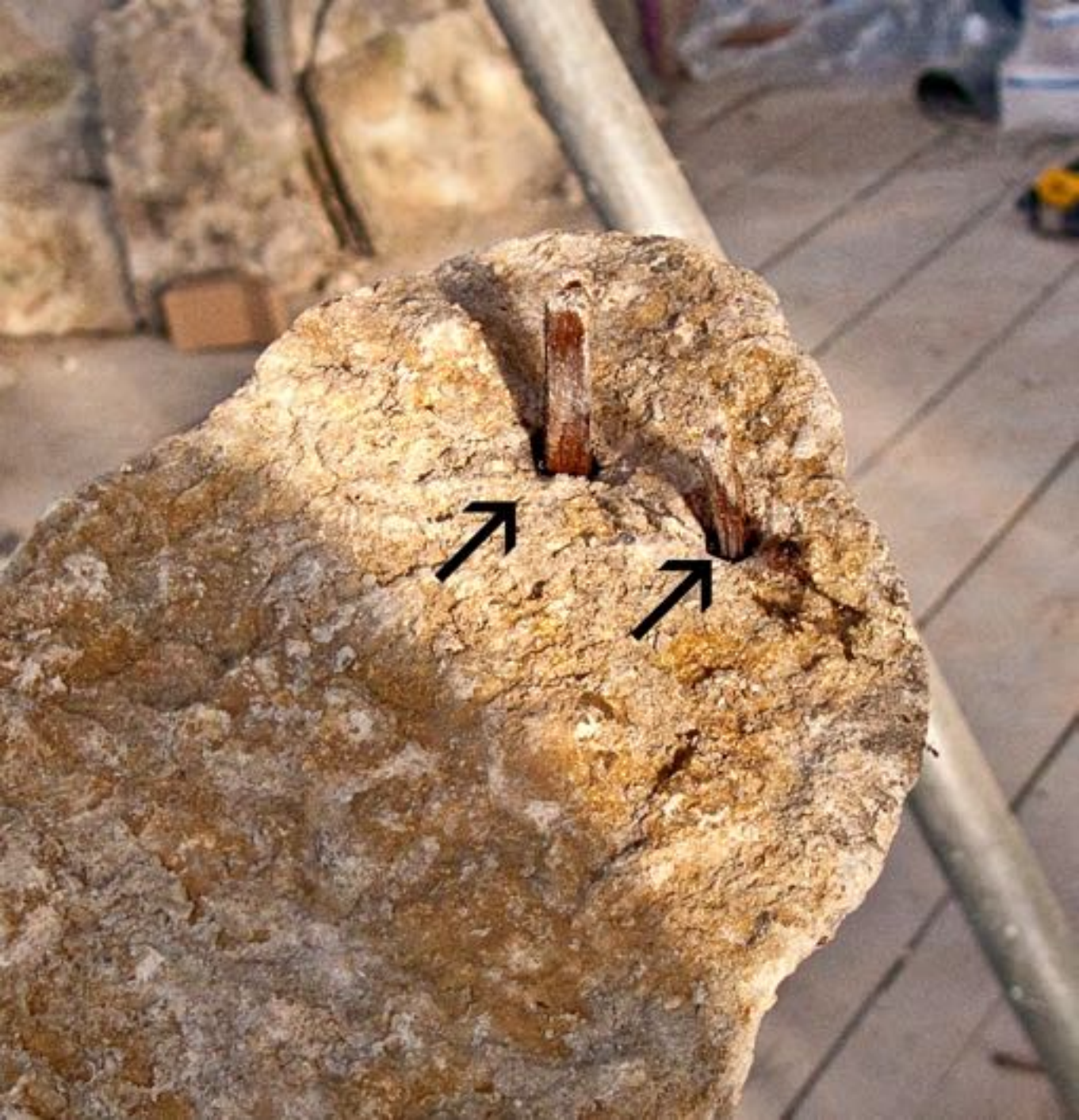



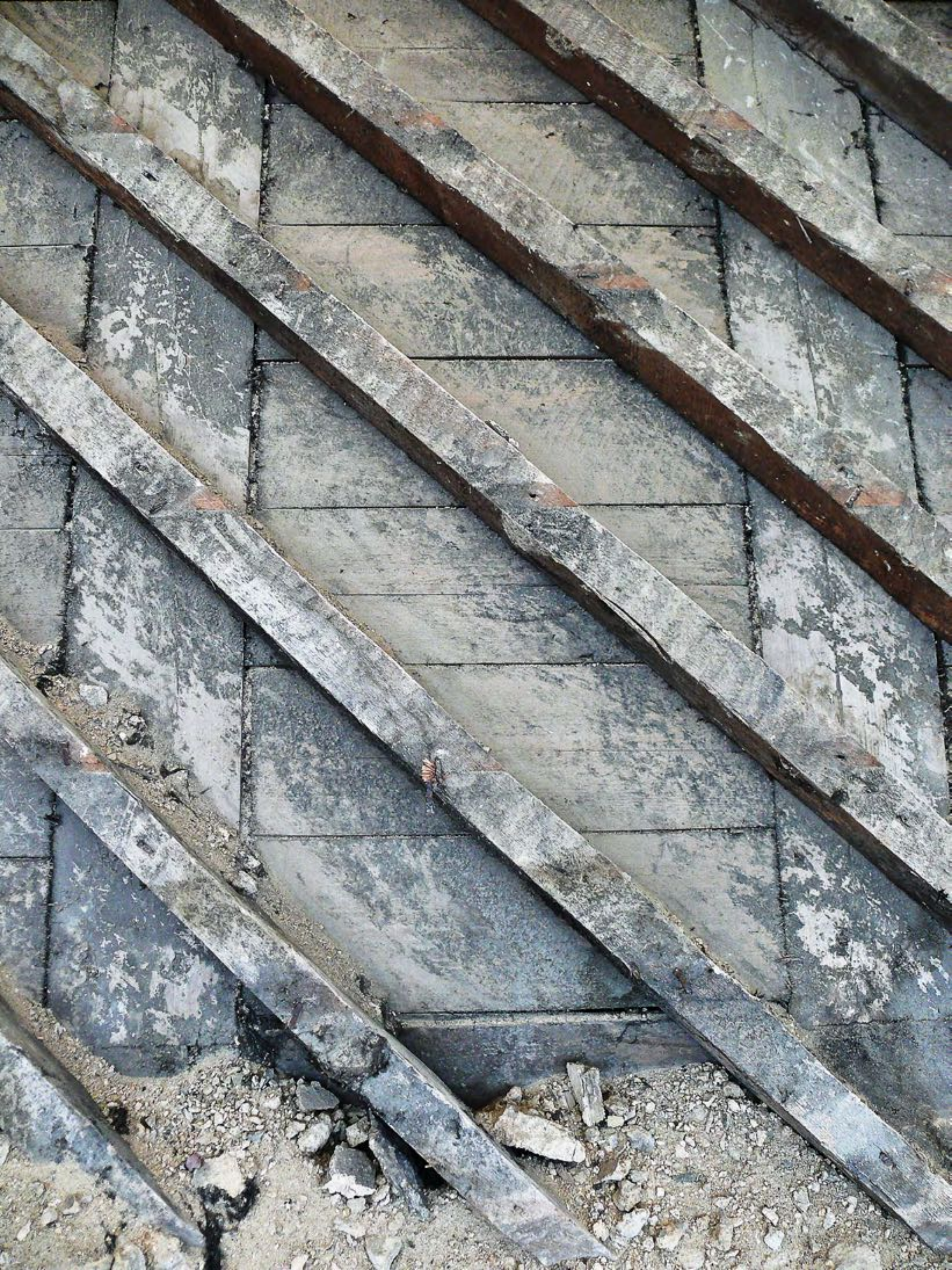





























































## SITE SAFETY

Under the Health & Safety at Work Act 1974 all persons entering this site must comply with all regulations under this act.  
All visitors must report to the site office and obtain permission to proceed on to the site or any work area.  
Safety signs and precautions must be observed and personal protection and safety equipment must be used at all times.



Construction work in progress.  
Parents are advised to warn their children of the dangers of entering this site.

NO ENTRY  
UNLESS AUTHORIZED  
WE ARE NOT RESPONSIBLE FOR ANY  
INCIDENTS OR INJURIES



REMEMBERANCE GARDEN  
TEMPORARILY CLOSED

WE APOLOGISE FOR ANY  
INCONVENIENCE CAUSED

ALL FLOWERS AND VASES  
HAVE BEEN CAREFULLY  
REPOSITIONED INSIDE  
THE CHURCH











































**Copper nails for hanging the tiles**































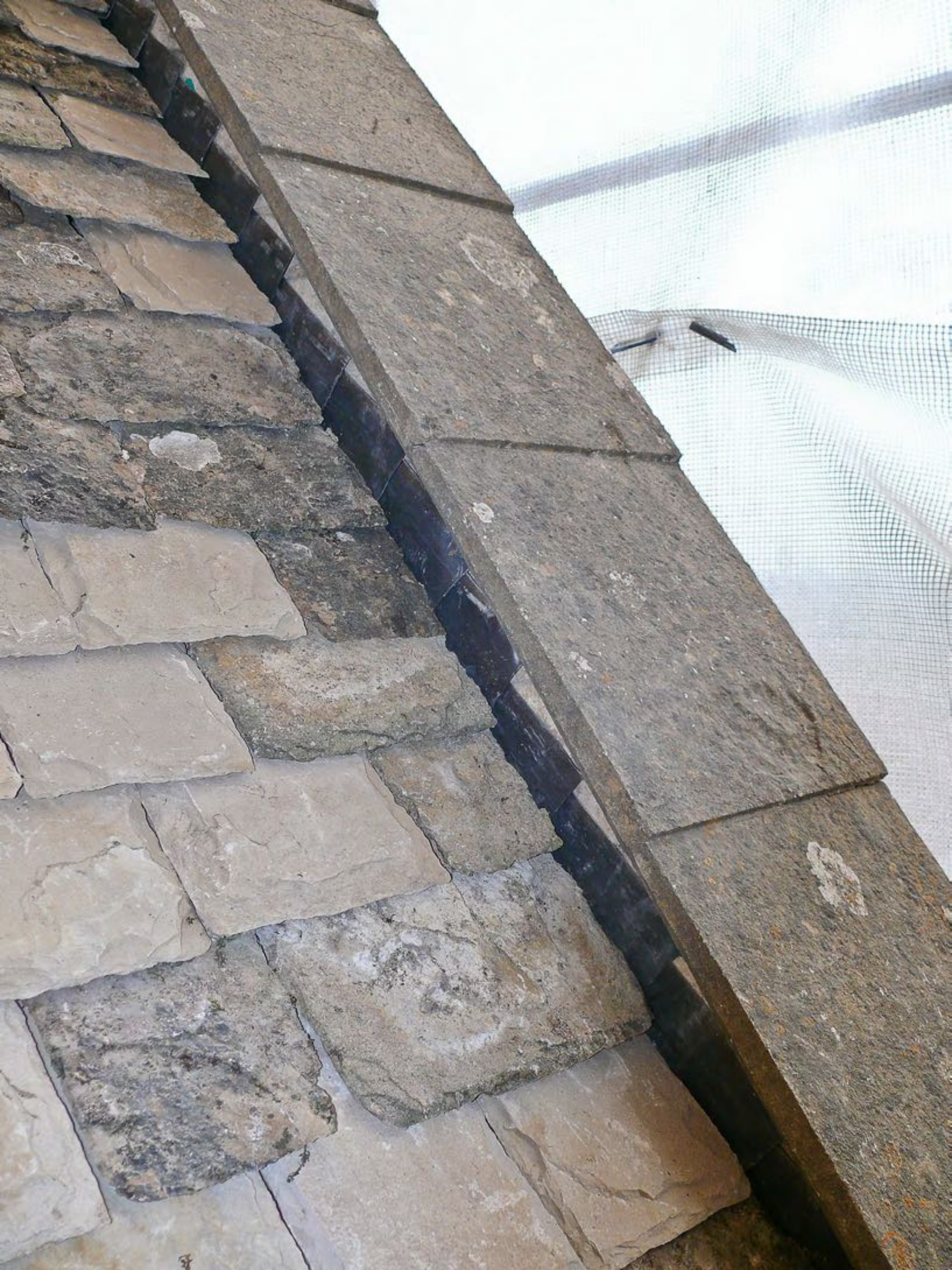

















SUPPORT  
1/2 M.

EVERY  
MAX









































**SCAFFOLDING**

**COTSWOLDS LTD**

**18 24**

**Tel: 01453 861646**









































Warning  
Construction  
site

Warning  
Construction  
site













































Warning  
Construction  
Keep  
Out

Caution  
No  
entry















BUILDING CONTRACTORS & CONSERVATORS

VU54 VTC



Tel: 01453 791725 Fax: 01453 791726



A photograph of a person with short grey hair, wearing a light purple shirt, sitting in the driver's seat of a car. They are holding a camera up to their eye, taking a picture. The car's window is visible, and the background shows green foliage. The car's side mirror is on the right.

Tel: 01453 791725

---

Fax: 01453 791726

[www.wardandco.co.uk](http://www.wardandco.co.uk)















# SCAFFTAG®

WADD - & Co.

Don. Rosbottom

## ERECTION & INSPECTION RECORD

Location St Mary the Virgin

Ref.No. Bampton Green

## STRUCTURE TO BE USED FOR

LOAD CLASS 1

UDL 0.75 kN/m<sup>2</sup>  
75 Kg/m<sup>2</sup>

☐

LOAD CLASS 4

UDL 3.00 kN/m<sup>2</sup>  
300 Kg/m<sup>2</sup>

LOAD CLASS 2

UDL 1.50 kN/m<sup>2</sup>  
150 Kg/m<sup>2</sup>

☒

LOAD CLASS 5

UDL 4.50 kN/m<sup>2</sup>  
450 Kg/m<sup>2</sup>

LOAD CLASS 3

UDL 2.00 kN/m<sup>2</sup>  
200 Kg/m<sup>2</sup>

☐

LOAD CLASS 6

UDL 6.00 kN/m<sup>2</sup>  
600 Kg/m<sup>2</sup>

If last inspection exceeds 7 days  
remove insert and inform supervisor

## COMPETENT PERSON

DATE	TIME	SIGNATURE
02-3-10	11-00	D.R.
03-10	9-30 <sup>am</sup>	D.R.
05-10	9-35	D.R.
03-10	08-45	D.R.
03-10	09-30	D.R.
04-10	—	Not Here.
14-4-10	09-00	D.R.
26-4-10	09-00	D.R.
04-5-10	13-00	D.R.
05-5-10	09-00	D.R.

## CAUTION



THE FOLLOWING HAZARDS  
SHOULD BE NOTED









































