









*E. L. Leach*

CLARENDON STREET  
ST GILES  
OXFORD.

























COUNTY OF OXFORD.

Motor Car Act 1903.

No. 15.014.

LICENCE to Drive a Motor Car or Motor Cycle.

Albert Townsend.

of Elephant & Castle  
Banthon. Oxon.

is hereby licensed to drive a Motor Car or Cycle  
for the period of Twelve months from the  
19<sup>th</sup> day of April 1922 until the  
18<sup>th</sup> day of April 1923 inclusive.

R. L. L. L.



COUNTY OF OXFORD.



MOTOR CAR ACT 1903.

DRIVER'S LICENCE.



























Elsie May  
Portlock

Dora Townsend

Mrs Mary-Elizabeth Townsend

Ted Kitchen

Granny Smith

Tom-Smith

Aggie Beckett

Bert Whitlock



# To My Mother



Someday when war is over,  
I'll come back again to thee  
when peace once  
more shall bless the earth  
I'll safely cross the sea-  
thy loving eyes with  
Joy will beam.  
Thy heart with pleasure beat  
when home again  
in sweet content  
I claim that vacant seat

( 14 )

# to My Sister

My thoughts are ever with the  
home folks; dear  
It's fine to feel there's better  
times to come  
Although I'm well and  
happy over here,  
And letters seem to make me feel  
you're near  
How glad I'll be when we come  
sailing home.



11. 4. 42.

From your's Loving Son

xx Jack xxxx

To my Sister DORA  
with my best-  
wishes

From Your Loving brother  
Jack

20. 6. 42

xxxxx



# MINISTRY OF FOOD.

## NATIONAL RATION BOOK (B).

### INSTRUCTIONS.

*Read carefully these instructions and the leaflet which will be sent you with this Book.*

1. The person named on the reference leaf as the holder of this ration book must write his name and address in the space below, and must write his name and address, and the serial number (printed upside down on the back cover), in the space provided to the left of each page of coupons.

Food Office of }  
Issue }

S.M. 47

Date 23 OCT 1918

Signature of Holder.....

Tom Hudson

Address.....

Plantation Cottages Bampton Oxon

2. For convenience of writing at the Food Office the Reference Leaf has been put opposite the back cover, and has purposely been printed upside down. It should be carefully examined. If there is any mistake in the entries on the Reference Leaf, the Food Office should be asked to correct it.

3. The holder must register this book at once by getting his retailers for butcher's meat, bacon, butter and margarine, sugar and tea respectively, to write their names and the addresses of their shops in the proper space on the back of the cover. Persons staying in hotels, boarding houses, hostels, schools, and similar establishments should not register their books until they leave the establishment.

4. The ration book may be used only by or on behalf of the holder, to buy rationed food for him, or members of the same household, or guests sharing common meals. It may not be used to buy rationed food for any other persons.

IF FOUND, RETURN TO ANY FOOD OFFICE.

NAMES OF RETAILERS.

Name and Address of BUTCHER. 1

H. Taylor & Sons  
Bampton Oxon

Name and Address of BACON Retailer. 2

MITCHELL  
GROCCERS ETC.  
BAMPTON, OXON

Name & Address of BUTTER & MARGARINE Retailer. 3

W. DUTTON,  
BAMPTON

Name and Address of LARD Retailer. 4

W. DUTTON,  
BAMPTON

Name and Address of SUGAR Retailer. 5

MITCHELL  
GROCCERS ETC.,  
BAMPTON, OXON.

Name and Address of TEA Retailer. 6

MITCHELL  
GROCCERS ETC.,  
BAMPTON, OXON.

Name and Address of Retailer for.....JAM 7

MITCHELL  
GROCCERS ETC.,  
BAMPTON, OXON.

Name and Address of Retailer for..... 8

260822 IN 8  
N

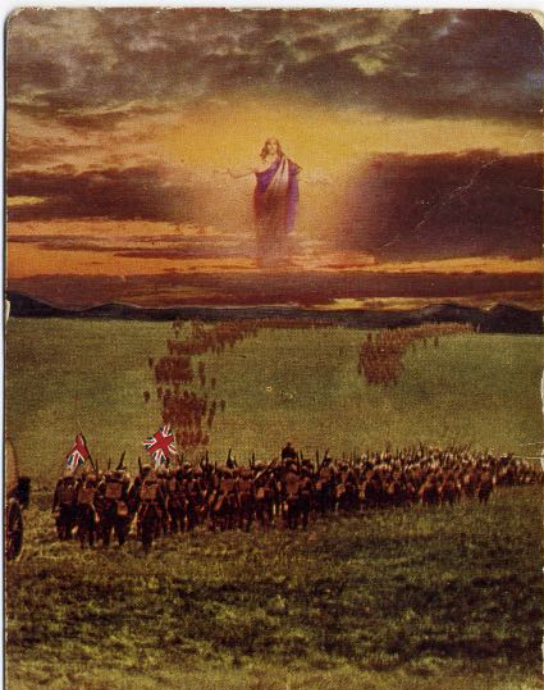

**G**OD BE WITH YOU TILL WE MEET AGAIN (4).  
**G**OD be with you till we meet again!—  
**K**eep love's banner floating o'er you,  
**S**mite death's threatening wave before you:  
**G**od be with you till we meet again!

SAWFORTH COPYRIGHT.

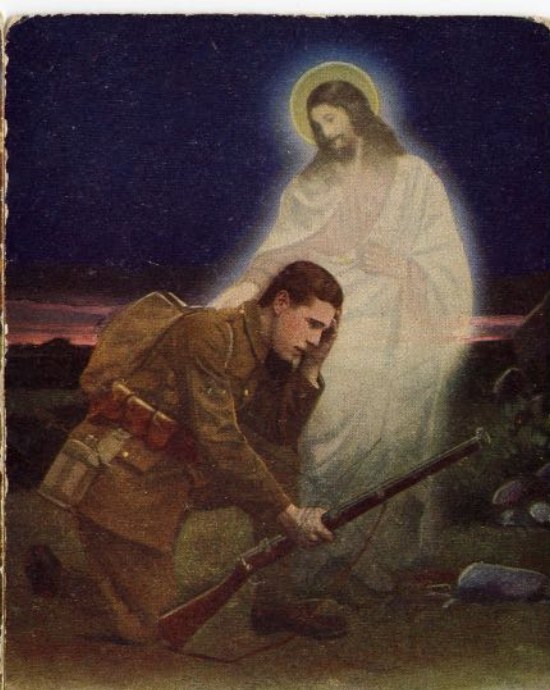

**G**OD BE WITH YOU TILL WE MEET AGAIN (3).  
**G**OD be with you till we meet again!—  
**W**hen life's perils thick confound you,  
**P**ut His loving arms around you:  
**G**od be with you till we meet again!

SAWFORTH COPYRIGHT.

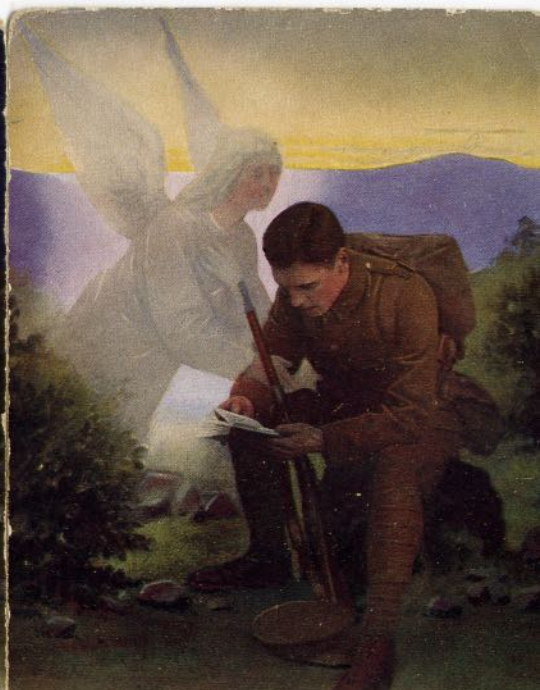

**G**OD BE WITH YOU TILL WE MEET AGAIN (2).  
**G**OD be with you till we meet again!—  
**E**ach His wings securely hide you,  
**D**aily manna still provide you:  
**G**od be with you till we meet again!

SAWFORTH COPYRIGHT.

RAMFORTH & CO., LTD., PUBLISHERS (ENGLAND) AND NEW YORK  
"HYMN" SERIES, NO. 4965/2 PRINTED IN ENGLAND



To Dear Daddy  
With the  
best of good  
wishes for xmas  
from Gladys

DT57

RAMFORTH & CO., LTD., PUBLISHERS (ENGLAND) AND NEW YORK  
"HYMN" SERIES, NO. 4965/3 PRINTED IN ENGLAND



To my dear Daddy  
Wishing you a  
merry xmas  
from  
Don

DT56

RAMFORTH & CO., LTD., PUBLISHERS (ENGLAND) AND NEW YORK  
"HYMN" SERIES, NO. 4965/4 PRINTED IN ENGLAND



Dear Daddy  
Love  
Home  
Jack

DT55

xmas  
1915



received from  
Daddy. Nov. 13, 1917  
from France

My dear Ethel  
from Daddy  
thinking you my  
love for you  
my letters to  
you keep on  
passing my love  
and God will  
unite you

Fabrication Française, C. C., Visé Paris

CARTE POSTALE - POSTCARD

THIS SIDE FOR CORRESPONDENCE  
CORRESPONDANCE

To my Dear Gladys  
from her own true Daddy  
wanting her to be a good  
girl & pray for God  
to send Daddy back  
home again for good

Fabrication Française, C. C., Visé Paris

THIS SIDE FOR ADDRESS  
ADRESSE

Received from Daddy  
Nov-13<sup>th</sup> 1917  
from France



**G**OD BE WITH YOU TILL WE MEET AGAIN (1).

OD be with you till we meet again! —  
**C**OME by His counsels guide, uphold you,  
 with his sheep securely fold you:  
 od be with you till we meet again!  
**T**ill we meet! ... Till we meet! ...  
**T**ill we meet! ... Till we meet at Jesus' feet ...  
**T**ill we meet! ... Till we meet! ...  
 od be with you till we meet again!

**BANFORTH & CO. LONDON**



My Dear Gladys & Ethel & all I thought this  
 was rather a nice card for all of you but  
 I do so long to see you all again I am  
 so glad you (Gladys) and a good girl Mother  
 tells me all about you and when Daddy gets  
 home I'd willing we will have a good time  
 round the fire with we will have some  
 singing then and a party on our own so  
 my love bless you all from your loving  
 Daddy + + + + + + + + + + + + + + + +

Fabrication Française

POST  CARD



BAMFORTH & CO., LTD., PUBLISHERS (ENGLAND) "HYMN" SERIES, No. 2965/1  
 HOLMFIRTH AND NEW YORK  
 PRINTED IN ENGLAND

Dear Daddy  
 for a right jolly Xmas  
 hoping to see  
 you soon  
 From Ethel  
 X X X X X X X X

DT 58



**INSTRUCT**

5. Any leaf of coupons may be detached that the retailer has entered his name and address. With the consent of the retailer, any leaf may be provided that the retailer has provided on the back of the leaf.

6. Coupons already used.

7. The leaves, spare.

8. The ration book drawing Government.

9. PERSONS ENTERED in the ration book must be taken on the ration street.

10. MEMBERS OF the Naval, Military or other forces, or other persons, taken on the ration street.

11. PERSONS LEAVING the country, or other persons, taken on the ration street, or other persons, taken on the ration street, or other persons, taken on the ration street.

12. DEATH.—If the holder of a ration book dies, the book must be given up to the nearest Food Controller, or other person, taken on the ration street.

13. Any book not given up to the nearest Food Controller, or other person, taken on the ration street.

14. It is a summary of the names of both, for any person—

(a) to apply for a new book.

(b) to retain a book.

(c) to use a ration book.

(d) to use the ration book.

(e) to purchase a ration book.

(f) to use coupons.

(g) to deface a ration book.

or otherwise to contravene the Rationing Order, 1918, under which

**IMPERIAL WAR MUSEUM**

*The Imperial War Museum desires to receive for permanent preservation photographs and biographical material, printed or in manuscript, of all officers and men who have lost their lives or won distinctions during the War; also original letters, sketches, poems and other interesting documents sent from any of the war areas, as well as documents taken from prisoners and all kinds of mementoes, even of trifling character, which may be of interest in connection with the War.*

*They should be sent to:*

**THE SECRETARY,  
Imperial War Museum,  
Great George Street,  
Westminster, S.W.1.**

**NAME AND ADDRESS OF RETAILER**

*W Dutton  
Bampton HM*

BUTTER MARGARINE

21

BUTTER MARGARINE

19

13

SPARE

7

SPARE

1

SPARE

BUTTER MARGARINE

22

BUTTER MARGARINE

20

14

SPARE

8

SPARE

2

SPARE

Leaf 3. Holder's Signature

*W Dutton*

Address of Holder

*Bampton HM*

15

SPARE

9

SPARE

3

SPARE

BUTTER MARGARINE

16

10

SPARE

4

SPARE

Serial No. of Book

*193092*

BUTTER MARGARINE

26

BUTTER MARGARINE

24

SPARE

BUTTER MARGARINE

17

11

SPARE

5

SPARE

BUTTER MARGARINE

25

BUTTER MARGARINE

23

BUTTER MARGARINE

18

12

SPARE

6

SPARE

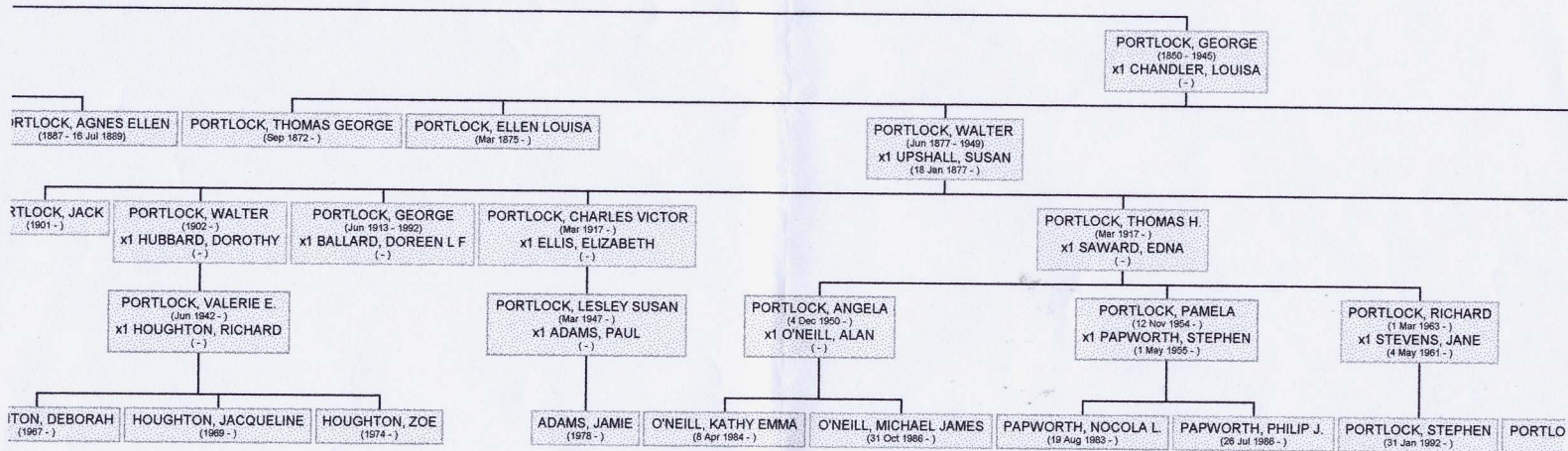

IF FOUND, RETURN TO ANY FOOD OFFICE.

# LEAVE OR DUTY RATION BOOK

Serial No.

**4** No. **077513**

SOLDIER OR SAILOR.

1. Holder's Name } .....

*Hudson W.*

Rank.....

Number.....

2. Unit or Ship.....

*S. R. Berks*

3. Proceeding from.....

*Thirsk*

4. Beginning of leave or duty.....

*19.11.18*

5. End of leave or duty.....

*28.11.18*

6. Is holder proceeding at end of leave or duty on Active Service Abroad or Service Afloat? } .....

*no*

7. Signature and Rank of Officer issuing } .....

*H. R. G. Ward M.C. & C.*

8. Unit or Ship of Officer issuing.....

*Annie Hudson*

N. 9 (Revised).

This book contains coupons authorising the supply of 6 "N" units of motor fuel during each of the months of September, October, December, 1947, January, 1948, and 7 "N" units for the months of November, 1947, and February, 1948. It also contains 3 "L" units for each of the months of September, November, December, 1947, February, 1948, and 4 "L" units for the months of October, 1947, and January, 1948.

Should the vehicle in respect of which this basic ration book has been issued cease to be licensed this book must be returned to the office of issue within 14 days.

If the vehicle is transferred, this book with all unused valid coupons should be transferred to the person acquiring the vehicle.

KEEP THIS BOOK IN A SAFE PLACE, NOT ON THE VEHICLE

NV 244547

NOT  
TRANSFERABLE

This coupon is issued under the authority  
of the  
MINISTER OF FUEL and POWER



3 THREE  
N UNITS

This coupon is  
VALID  
for the month of  
OCTOBER, 1947

ATTENTION IS DRAWN TO THE  
PROVISIONS AND CONDITIONS  
APPEARING OVERLEAF

NV 244547

NOT  
TRANSFERABLE

This coupon is issued under the authority  
of the  
MINISTER OF FUEL and POWER



3 THREE  
N UNITS

This coupon is  
VALID  
for the month of  
OCTOBER, 1947

ATTENTION IS DRAWN TO THE  
PROVISIONS AND CONDITIONS  
APPEARING OVERLEAF













May  
Eeles

Rita  
Stroud  
nee Aires

Doris  
Lewing

Dora Townsend

Betty  
Parker

Winnie  
Brown



























































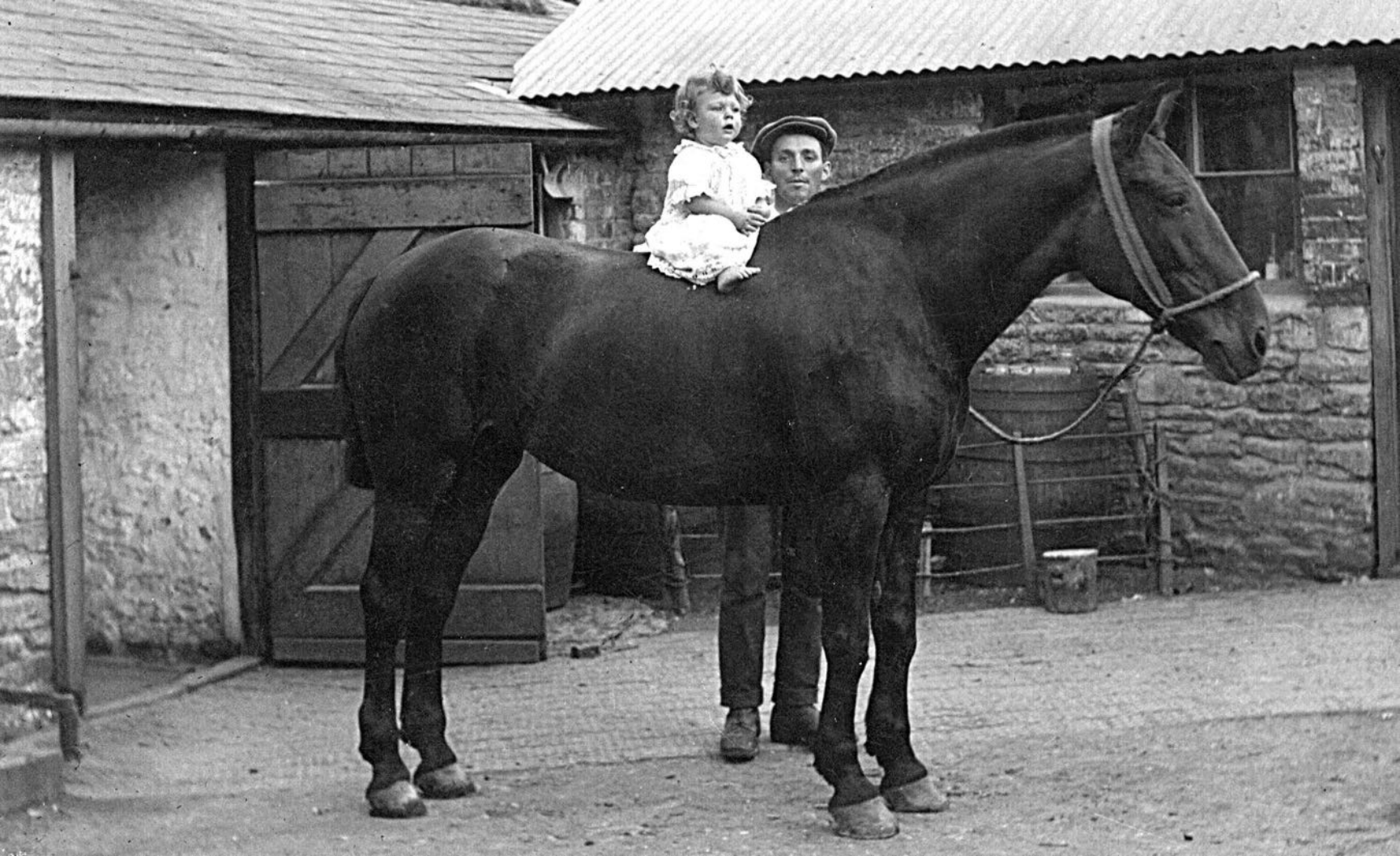





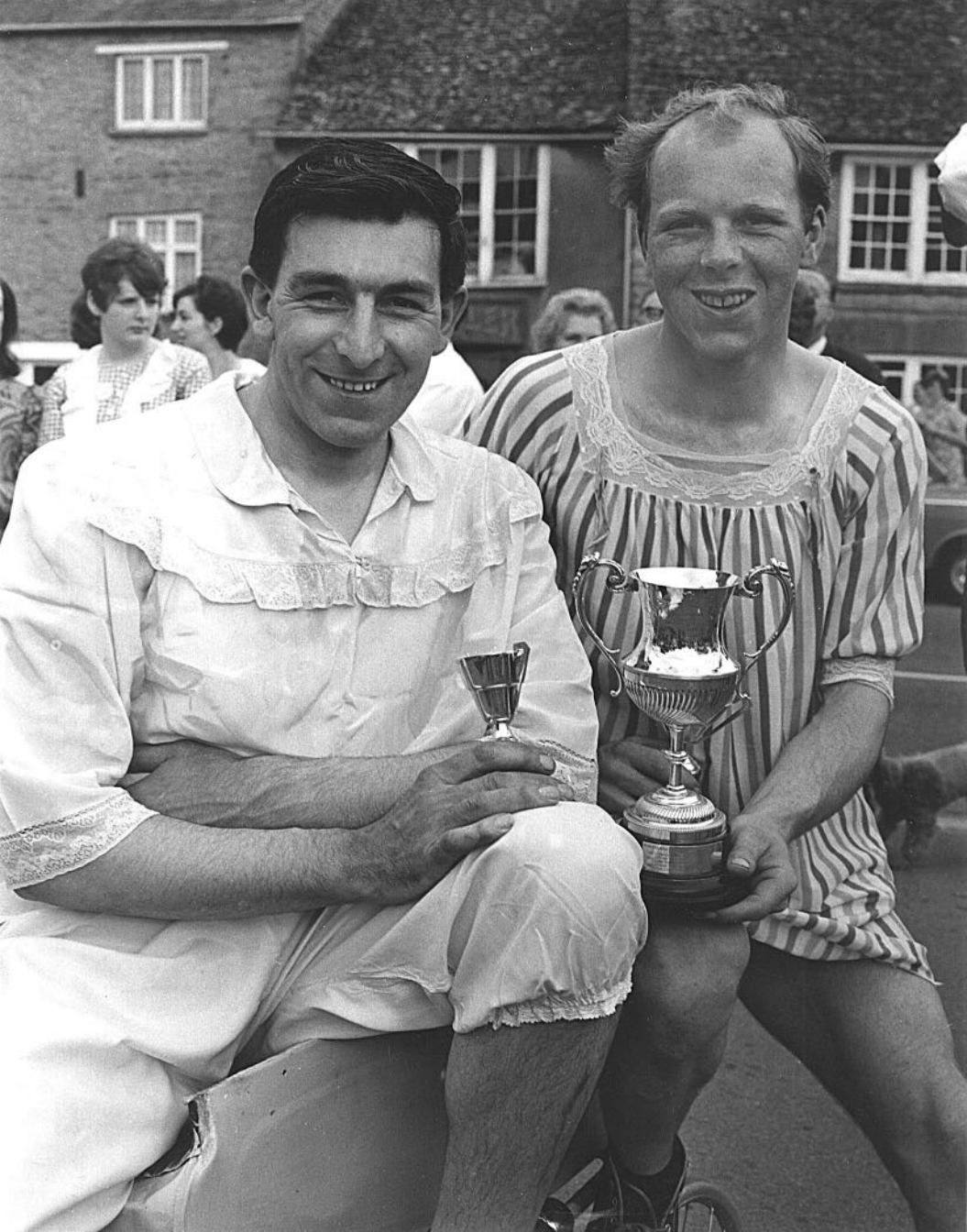







THE

BAMPTON



















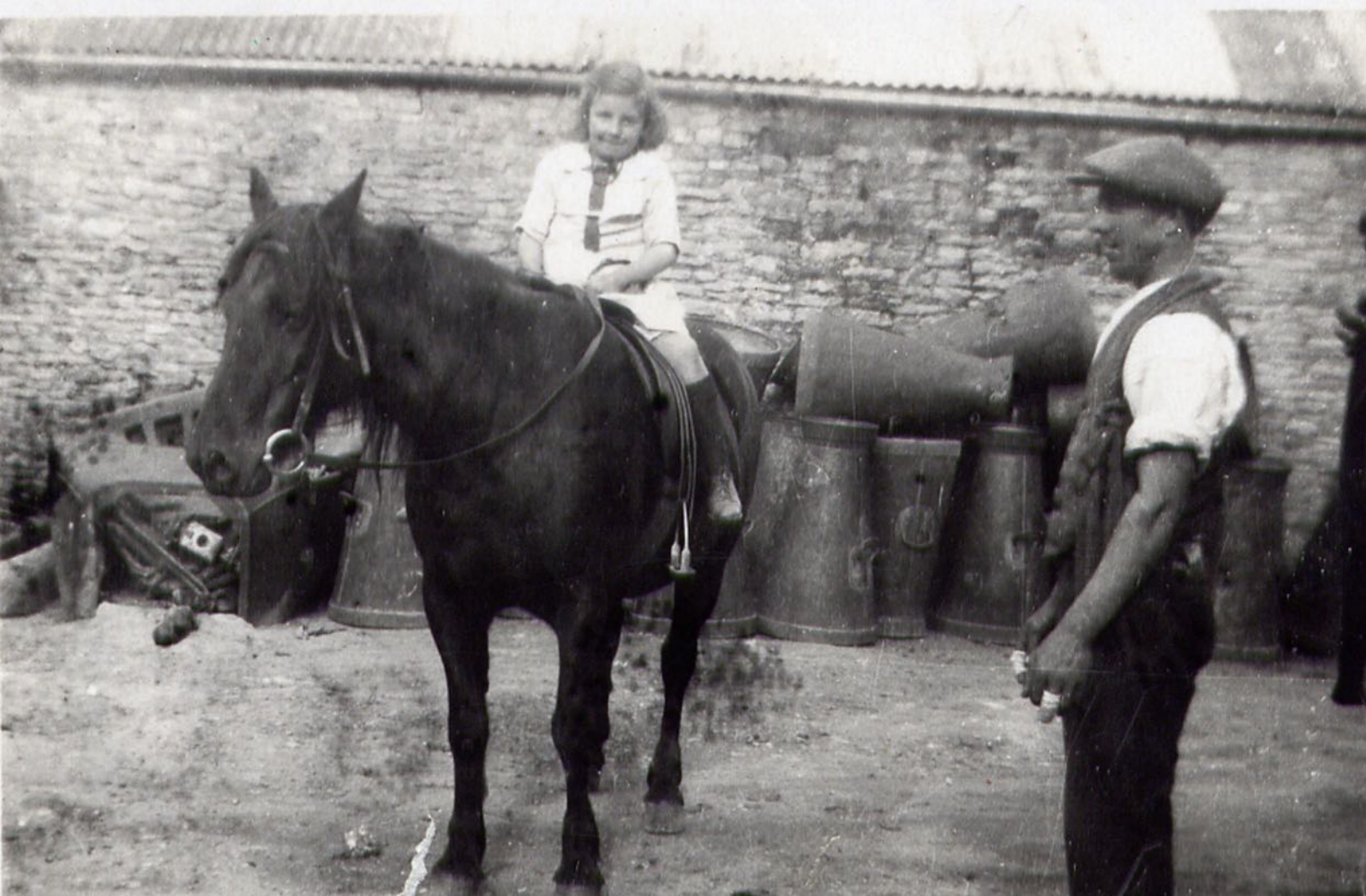

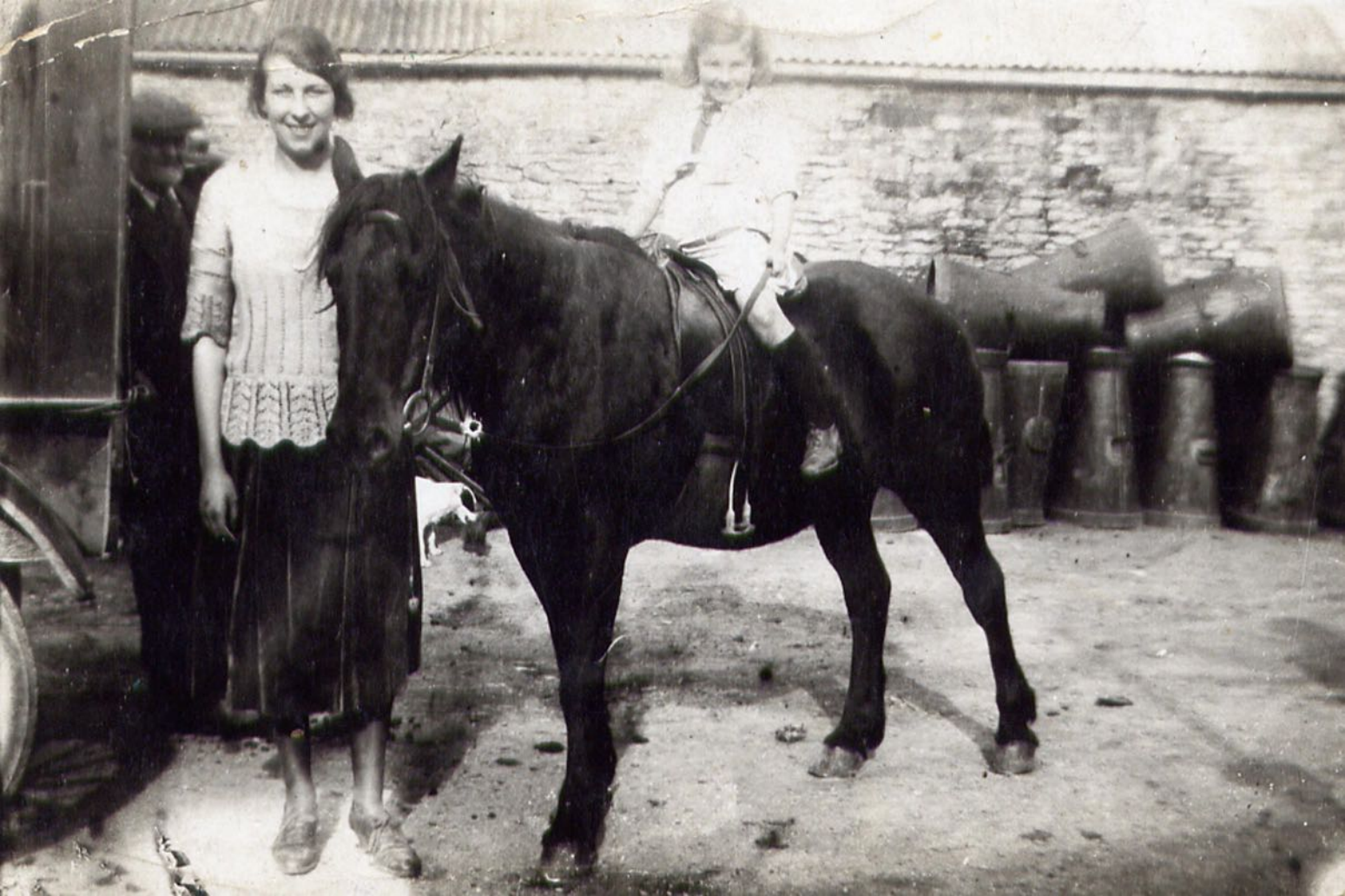

























Dora in ARP uniform

To Winnie

With very best wishes for  
Christmas & new year.

---

a memory of a June night  
1944

Daddy wouldn't buy me a Bow-  
wow.

Lots of love.

Dora

---







Castellani. J.

Mario & Greg.

Left. 8. 4. 46.



A. TOWNSEND,  
Plumber  
Contractor  
RAMPTON, OXON

UD3667













Front Row : Mrs Gordon, Bessie Townsend (wife of Alec from Ashtree farm, Weald Street, who later married Mrs. Sollis who came from The Swan Inn, Buckland Road.) Ann Shergold



Mrs Sollis (Rose Gerring's mother) Nellie Brooks, Annie 'Ginger' Smith

















This well is at Castle View which was originally Castle View Farm. It is in Bridge Street opposite what used to be the Elephant and Castle pub. The well is inside the building and is seen here when work was being done at the house around 2012.

Sam Bennett sharpening a scythe. Sam played fiddle for Francis Shergold's Morris men at Whitsun. He lived in Warwickshire and walked to Bampton. He used to stay with Mr & Mrs Townsend at Castle View Farm and stayed for a while to work on Mr Townsend's farm each year. Sam Bennett (1865-1951) had the distinction of being called "a rotter" by Cecil Sharp. Bennett was responsible for reviving the Morris tradition in the Warwickshire village of Ilmington. Although a fiddle player himself, he learned the tunes from a local pipe and tabor player, Tom Foster, who "no longer had enough teeth to hold the pipe in place." In the process of reviving the dances, Bennett did some improving and inventing along the way. To Sharp, this was inexcusable meddling; what he most treasured about traditional dance was that it was supposedly not the work of individual creativity, but of centuries of continuous evolution by the common, preferably uneducated people. Bennett was recorded in 1933 by a Harvard academic, James Madison Carpenter. Being a self-taught fiddler, and having learned his tunes directly from a piper, it is little wonder that his playing, though very rhythmic, was plain and unadorned except with frequent open-string drones.

A scene inside the Londis supermarket on the south side of the Market Square taken in 1977. Dora Townsend can just be seen in the very bottom left.

The adults are the Carnival committee and they are judging the Fancy Dress entrants. Some names in the back row L-R ??, ??, Dora Townsend from Castle View farm, ??, Peggy Roberts who had a hair dressing business, Son Townsend Dora's brother, Harold Hargreaves and ??. Front row L-R ??, ??, ??, Mrs Temple, ?? Harold Hargreaves and Mrs Temple lived together in Weald Manor Lodge

A Chariot Race held on the Saturday before Whit Monday in 1970. The picture was taken by the Standard Times and Echo. (Frank Hudson at the front right with black hair, his cousin Jim Townsend centre front in the chariot and Cyril Smith just behind Jim's left shoulder.) The Chariot race team was running for the Eagle. The full cast list is Back row L-R Percy Dixey, Bill Neagle, Terry Sweetingham, ??, Cyril Smith. Front Row L-R Ken Mullis, Frank Hudson and the elderly lady is the widow Emmie Sollis who owned and ran the Swan Inn in Buckland Road and when she retired she moved in with widower Alec Townsend of Ashtree Farm in Weald Street.

Bampton Shirt Race. Frank Hudson on the left with his cousin Jim Townsend holding the winners' cups.

Bampton Shirt Race. Frank Hudson pushing the bath with his cousin Jim Townsend sitting in it. This is the parade in the Market Square that takes place before the start of the race when the whole 'get-up' of the contestants is judged. "To the right of the photo are my 2 cousins Bob Hudson in the pram with John Hudson pushing then to the left it's my cousin Richard Hudson pushing with a friend of his in the pram. These three cousins were the children of Dad's (Bill Hudson's) brother Fred and they lived at Egham in Surrey. Again I'm not sure of the year but feel it's the year that Bob & John won the race. They were the only two outsiders to have won the race up to me leaving the committee." Quote from Frank Hudson.

Bert Wiltshire, Jack Townsend (son of Albert Townsend of Castle Farm in Bridge Street) and infant Frank Hudson.

Ethel and Gladys Townsend feeding hens in the garden behind the Elephant and Castle where they lived.

Albert Townsend's horse drawn carriage service which he ran from Castle View Farm on Bridge Street. He particularly took people to and from Bampton railway station which was about 2 miles outside Bampton on the edge of what is now RAF Brize Norton. He was very enterprising having one of the first, if not the first lorries in Bampton which he used to collect coal from the station for selling. This lorry would be scrubbed spotless, seats fastened to the floor and the children from the Methodist Sunday school taken for a day trip to Savernake Forest for a treat once a year. He also farmed, first keeping pigs behind the Elephant and Castle when he had the license there and then with other farming aspects when he moved across the road to Castle View Farm.

Albert and young 'Son' Townsend and 'Peggy' the horse at Elephant and Castle.

Bert Whitlock from Brook Cottage (behind the Elephant & Castle), Jack Townsend of Castle View farm and Bert Wiltshire from 'The Cottage' in Weald Street looking after the pigs at Castle View Farm.

Albert and Gladys[snr] Townsend and their children Gladys, Ethel and the dogs. Albert and Gladys were the grandparents of Frank Hudson.

Albert Townsend's Driving Licence, 1922. Donated by Frank Hudson, Albert's grandson

The outside of Albert Townsend's Driving Licence 1922.

2 children on milk churn stand. This picture was in the album put together by Dora Townsend of Castle View farmhouse but sadly, there was no caption to say who the children were or when the picture was taken but it was probably 1950s

Albert (Sonner) Townsend and brother Jack with bicycle. They lived at Castle View Farm in Bridge Street

Albert Townsend senior as a young man. When he married Mary Elizabeth they bought the Elephant & Castel and about 1939 they moved across the road and bought Castle View Farm where they spent the rest of their lives

Mrs Rogers on left. Albert Townsend senior and wife Mary Elizabeth. 1958. Mrs Rogers' sweet shop in Bridge House next to the Elephant & Castle was half way between Swindon and Oxford and somehow, Mrs Rogers managed to get double sweet rations during the war.

Soldiers from WWII possibly in Italy. Jack Townsend on L. Albert Preston next to Jack.

Jack Townsend on right and friend in WWII uniform.

Albert Townsend senior with daughter Gladys.

Left to right, Ann Shergold, Penny Daniels and Dora Townsend cooking a S.P.A.J.E.R.S. dinner.

Ethel Hudson (nee Townsend) with baby Frank. Ethel died when Frank was 7 weeks old and he was brought up by his grandparents Albert and Mary Elizabeth Townsend & their daughter Dora Townsend, Frank's Aunt.

Eddie Hudson, Frank Hudson's aunt. Frank was raised by his grandparents Mr & Mrs Albert Townsend at Castle Farm.

Bill Hudson, father of Frank Hudson of Castle View Farm with Albert Townsend's lorry. Albert and his wife Mary Elizabeth owned the farm and raised Frank after his mother Ethel died when he was 7 weeks old

Jack Townsend in WWII uniform 10th April 1942.

Bampton women in Civil Defence uniforms. Dora Townsend is back right. Also includes Mrs Ada Tanner. Dora drove an ambulance during WWII.

Coach outing in 1931. Includes Bert Whitlock, Jim Townsend, Mrs Kitchen and Daughter, Aggie Becket, Tom Smith, Granny Smith, Ted Kitchen, Mrs. Albert Townsend, Dora Townsend, Elsie ? and Bess Portlock.

'Digging for Victory', The Townsend family collecting the potato harvest at Castle View Farm.

Postcards sent by Jack Townsend to his mother, Mary Elizabeth Townsend and his sister Dora Townsend, during WWII. Dated 11th April 1942 and 20th June 1942.

Written sides of postcards sent home during WWII by Jack Townsend to his mother Mary Elizabeth Townsend and sister Dora. These are the reverse sides of the postcards with the titles To My Mother and To My Sister

Bringing in the hay at Castle View Farm. Bert Whitlock and George Smith in front of the Baby Fordson tractor, Son Townsend driving. George Smith was the husband of Annie Amelia, a lady known by the nickname 'Ginger' all her life. George was a fool for the Morris at one time and his nickname was Punch; he died in January 1977 aged 75. Bert, Herbert, died in June 1974 aged 66.

Castle View farmhouse in the 1950s owned by Albert and Mary Elizabeth Townsend. Their daughter Dora and grandson Frank Hudson also lived with them

Albert Townsend, centre, with two of his three children Frank and Gladys on Whit Monday 1955. They lived at Castle View Farm. The Elephant and Castle is in the background

Postcards sent to their Daddy, Albert Townsend, in WWI by Gladys, Jack and Albert (always known as Son or Sonner) Townsend.

The backs of the postcards sent to Albert Townsend by his children Gladys, Jack and Albert (always known as Son or Sonner). The date on the bottom of one card 1918 and they are all to wish Albert love at Christmas. WWI ended November 11th 1918 so perhaps the cards were sent before this date in the hope they would reach their father in time for Christmas

Two silk cards sent by Albert Townsend from France in WWI, to his family, in 1917.

The backs of the postcards sent by Albert Townsend to his family, from France in 1917, WWI.

Cards from and for Albert Townsend, fighting in WWI in France.

Reverse side of WW1 postcards from the Townsend family to and from France.

Three WWII soldiers. Jack Townsend from Castle View farm on the right.

Left to right, Doris and Cecil Robinson (with gun) and Ethel Townsend.

Gladys and Ethel Townsend, daughters of Albert and Mary Elizabeth Townsend with their chickens at the back of their home, the Elephant & Castle. Albert also kept pigs there.

Dan Townsend, shepherd and Brother of Albert Townsend of Castle View farm in Bridge Street

Dan Townsend shepherd and brother of Albert Townsend of Castle View farm in Bridge Street

Dora Townsend as a child sitting on a pig, 1927 when she lived at the Elephant and Castle. Her parents were Albert and Mary Elizabeth Townsend and she had older sister Ethel and Gladys and a brother Albert who was always known as either Son or Sonner

Albert Townsend Snr. and daughter Gladys at their home, Castle View Farm in Bridge Street

Frank Hudson with 2 Shire horses at Castle View farm where his was brought up by his grandparents Albert and Mary Elizabeth Townsend. Bridge House next to the Elephant and Castle in the background

L to R:- John, Daisy, Auntie Mercy (Auntie to Frank Hudson), Uncle Edgar with Albert Townsend Snr. at Albert's Castle View Farm in Bridge Street

Dora Townsend on a horse with father Albert Townsend Snr. Milk churns in the background.

L to R:- Grampy Portlock (Grampy to Frank Hudson), Ethel Townsend and Dora Townsend on the horse. Back of Elephant and Castle. a899.jpg

Outing to Southsea. Back row L to R:- May Eeles, Rita Stroud (sister of Roy Stroud organist at St Mary's), Doris Lewin, Dora Townsend, Front Row L to R:- Margaret Gills, Betty Parker, Winnie Brown.

Albert Townsend Jnr. As a toddler known as Son or Sonner all his life. Look at the smocking  
Jack Townsend brother of Dora and 'Son', drove for the Royal Army Signal Corp. Photographed on VJ Day, 15/8/45 WWII. Tinted photograph

Mary Elizabeth Townsend in service in London, later wife of Albert Townsend of Elephant & Castle & later Castle View Farm, Bridge St opposite the Elephant & Castle.

Mary Elizabeth Townsend, wife of Albert Townsend Snr. Standing in the doorway

Albert Townsend Snr. with wife, Mary Elizabeth Townsend outside Castle View Farm.

Ethel and Edith Mould, from Richmond. A photograph from Dora Townsend's collection. On the back is written, Dad's eldest sister and daughter. Dad being Albert Townsend Snr from Castle View Farm on Bridge Street

The wedding of Gladys Townsend to Frank Ginger. On the back of the photograph is written Feb: 12th 1936. George, Joan, Frank, Gladys Dora and 'Son', real name Albert.

From Dora Townsend's collection of photographs; information on the back of the photograph says:- Dora Townsend and Kate ? as bridesmaids at the wedding of Son and Mary Townsend in Buckland R.C. church. August 10th 1939. Son was his nick-name and he was called Son or Sonner all his life. His real name was Albert, the same as his father.

Mary, the wife of Son Townsend, on her wedding day. Son's real name is Albert but he was called Son or Sonner all his life

Gladys Townsend at her wedding to Frank Ginger. She is being given away by her brother, Son Townsend. It is dated 12th February 1936. Son's real name was Albert, but he was called either Son or Sonner all his life.

At the seaside. On the back of the photograph is written Doris, Ethel and Rita Stroud.

A917 From Dora Townsend's collection, a photograph of Doris Robinson

A918 From Dora Townsend's collection of family photo's. On the back it says, Aunty Eliza, Dad's (Albert Townsend's) eldest sister.

Iris Rogers (left) and Dora Townsend (Right). On the back is written Iris Rogers Dora Townsend at the Mill Green many years ago sat just over on the grass, middle part. Although a little garbled, it refers to the middle triangular grass patch on Mill Green.

A922 Dora Townsend as a little girl with a family of ducklings, at the back of the Elephant and Castle, then a pub in Bridge Street. Note the barrels and milk churns in the background.

A923 Unknown woman in WWII uniform; a picture from the collection of Dora Townsend so perhaps one of the Townsend family or a friend of Dora

Stalls at the Donkey Derby in Sandford Field. Dora Townsend in sunglasses.

Frank Hudson with Dora Townsend, his Aunt who brought him up along with Dora's parents after the death of his mother Ethel. They are standing in the garden of Castle View Farm, with the then thatched Elephant and Castle in the background.

Gladys Townsend who became Mrs Gladys Ginger. Gladys was one of the daughters of Albert and Mary Elizabeth Townsend of Castle View Farm

A927 Dora Townsend as a child, with Ethel Townsend her older sister. Ethel was born in 1907 and Dora in 1921

A929 Son Townsend (real name Albert) with horse Peggy and 'Grampy'. From Dora Townsend's collection; dated June 18th 1935. At Castle View farm on Bridge Street

A930 A photograph from the collection of Dora Townsend of her sister, Ethel Townsend on a bicycle.

A931 Townsend family wedding from Dora Townsend's collection. On the back is written Ernie, Flossie, Uncle Dan and Auntie Bynye. Uncle Dan was certainly Dan Townsend, the shepherd brother-in-law of Albert Townsend Snr. Daniel Gardner is the elderly gent second from right. Ernie ?? and Flossie Gardner getting married. The Gardners may have lived at Ampney Crucis. "Daniel Gardner was brother-in-law to my Grandfather Albert Townsend (of Castle View Farm in Bridge St.) and he married Sabina Townsend in Aston/Cote on 7/9/1901." quote from Frank Hudson

A934 Photograph from Dora Townsend's collection of Mary Elizabeth Tonwsend, (Dora Townsend's mother, Frank Hudson's grandmother.) dated August 29th 1905

Albert & Mary Elizabeth Townsend bought the Elephant & Castle about 1911 then Castle Farm across the road 1939. This is a photograph of their wedding April 14th 1906.

Albert Townsend with pony & trap. He bought the Elephant & Castle in 1911 then moved across the road when he bought Castle Farm in 1939 where he raised pigs. He also ran a coal deliver business, collecting the coal in bulk from Brize Norton and Bampton railway station in a once of the first lorries ever owned by someone in Bampton. He used a beautiful horse drawn vehicle as a taxi taking people to and from the station and was basically a true entrepreneur.

Albert Townsend's model T lorry outside the Elephant & Castle

Back row L to R. Bill Hudson (father of Frank), Son Townsend son of Albert: Centre. Albert with daughters Gladys & Dora Townsend: Front L to R. Mary holding baby Mary, Frank Hudson, Mary Elizabeth Townsend snr

Albert Townsend on the left, possible at Abingdon market

Img136 From the Dora Townsend collection of photographs. Sadly no names known or where the picture was taken. What is clear is that there are several sets of twins in the picture.

Albert Townsend (left) and brother Edgar in Castle View farmyard

L to R. Jack Townsend, Frank Hudson (Jack's nephew), Gladys (sister), Bert Whitlock employee who lived in the stone cottage behind the Elephant & Castle called Brook Cottage. Notice the railway carriage used to store animal feed + large barn in Castle Farm yard

Mary Elizabeth Portlock married Albert Townsend & they bought the Elephant & Castle in 1911 then Castle View Farm opposite in 1939

Mary Elizabeth Townsend wife of Albert Townsend with her children L to R Albert, always called Son, Gladys, Ethel & baby Jack

Img763 Frank Hudson pushing and his cousin Jim Townsend in the pram. SPAJER shirt race 1960s. Bovingtons the fish shop with blue paint in the background

Winnie Brown and Dora 2 pictures. Townsend in ARP uniform at Castle Farm, Bridge Street, Dora's home. WWII. Also the back of the photo with notes on it.

Img772 Winnie Brown and Dora 2 pictures. Townsend in ARP uniform at Castle Farm, Bridge Street, Dora's home. WWII. Also the back of the photo with notes on it.

Img774 Dora Townsend tipping roast potatoes into a large dish. Ann Shergold on the left holding a plate. At the school kitchen in Bowling Green Close

Img781 Albert Townsend was landlord of the Elephant & Caslte and later lived and farmed Castle Farm, Bridge St. opposite the pub. He owned this haulage lorry, which is loaded with loose hay.

WORD DOCUMENT. Three photographs on one page. One of all WI members Francis Henley, Kate Wiley, Rose Gerring, Mrs Hampton the wife of Dr. Hampton, Mrs Bliss of Bampton House and Audrey Taylor. 2nd photo is of Trav Gordon and Francis Shergold with Mrs Gordon, Bessie Townsend (her husband Alec as a widower later married Mrs Sollis of The Swan) and Ann Shergold. 3rd picture is Mrs Sollis of the Swan (mother or Rose Gerring), Nellie Brooks and Annie Amelia 'Ginger' Smith whose maiden name was Acres.

Mr Townsend of Castle View Farm with a granddaughter and cat in the farmyard.



The Bowling Club annual dinner. Trav Gordon, Francis Shergold, Mrs Gordon, Bessie Townsend, Ann Shergold (on the Word doc photos)

Wedding of 'Sonner' Townsend of Castle View Farm to Mary McGee. 'Sonner' was born in 1914. His sister Dora Townsend is the tall lady on the left.

a831 The last two horses' kept and used at Castle View Farm in Bridge Street. Bert Whitlock is holding them. Note the thatched roof on the Elephant and Castle behind him.

a904 Dolls house made by the Bampton Girls Club in 1943 in the 'Wings For Victory Week' June 12th to 19th. Do have a look at the Pathe News item

<http://www.britishpathe.com/video/wings-for-victory-week>

It explains fully what this was all about. A savings target of £150,000,000 was being launched.

a824 Bill Hudson on penny-farthing bicycle with George Dafter holding him up in the front playground of the old school in Church View.

### Names on photos

- A806. Jack Langley Townsend on the left of the photo. When in Egypt c1943 in RASC.
- A807. Jack Townsend on the right of this photo.
- A809. Albert Townsend with his second daughter Gladys Amy Townsend at Blackpool.
- A812. L/Right Anne Shergold, Penny Daniels & Theresa Dora Townsend.
- A813. Gladys Townsend with baby Frank William Hudson.
- A817. ??????????
- A819. William Cooper Hudson with Albert Townsends lorry.
- A820. Jack Langley Townsend when in the RASC.
- A822. Left to Right ????, Possible Ada Tanner, ????, Dora Townsend when in the ARP (Air raid precautions)
- A826. Far left Elsie May Portlock. Niece of Mary Elizabeth Townsend.
- A832. Left /Right. Bert Whiltshire, Frank Ginger husband of Gladys Townsend, Frank William Hudson & Bert Whitlock. Taken in the garden of Castle View, Bridge St. Bampton.
- A836. L/Right. George Smith, ????, Son Townsend, Bert Whitlock, Not sure of the others.
- A857. Castle View where Albert & Elizabeth Townsend lived until their deaths after moving in 1935 from being landlord of the Elephant & Castle for 22 years.
- A858. L/Right. Frank Arnold Ginger, Albert Townsend & daughter Gladys Amy Ginger.
- A875. Jack Langley Townsend on right of photo. Don't know the others.
- A880. L/Right. Doris & Cecil Robinson (F Hudson's Godfather) & Ethel Mary Townsend (Frank's mother.)
- A885. L/Right. Gladys Amy Townsend & Sister Ethel Mary Townsend (F Hudson's mother) at the E & Castle.
- A888. Daniel Gardner Albert Townsend's brother-in-law.
- A889. D Gardner he was a shepherd and Lay Preacher.
- A897. A Townsend with his brothers & their wives. Next to Albert is Edgar Townsend and wife Mercy (nee Lockett).
- A898. Not too sure but could be Albert T with either his daughter Ethel or Gladys.
- A899. Ethel Townsend with younger sister Dora.
- A900. Definitely Dora T on the right with Winney Brown in front of her. Will try and find out the others.
- A905. Mary Elizabeth Townsend nee Portlock.
- A906. M E Townsend on holiday at Blackpool.
- A907. Albert & Mary Townsend outside Castle View.
- A911. Two ladies who were in service with Mary Townsend in London. One standing is named Groombridge.
- A912. L/Right. George Ginger (brother of Groom), ????, Frank Arnold Ginger, Gladys Amy Townsend, Dora & Son Townsend. (Married 12/02/1936 Bampton)
- A913. L/Right Dora Townsend & ????
- A914. Mary Anne Renolds Magee at her marriage to Thomas Albert Townsend (Son) 10/08/1939 Buckland R/Catholic church.
- A915. Son Townsend escorting his sister Gladys to her wedding at Bampton church.
- A917. Ethel Mary Townsend.
- A918. Annie Cooper, William Cooper Hudson's mother.
- A924. Dora Townsend in the sun glasses & Ann Hudson in the striped dress.
- A925. Theresa Dora Townsend & Frank William Hudson in front garden of Castle View.

A926. Gladys Amy Ginger (nee Townsend) at Castle View.  
A927. Ethel Mary Townsend with possibly Dora T her sister.  
A929. Son Townsend behind him is Thomas Portlock, Mary Elizabeth Townsend's Father with horse Peggy.  
A930. Ethel Mary Townsend, Franks mother.  
A931. Wedding of Daniel Gardner's son or daughter Daniel is third from right.  
A934. Mary Elizabeth Townsend nee Portlock when in service in Sydenham London.  
B0097. Albert & Elizabeth Townsend with Ethel & Younger daughter Gladys.  
B0098. L/Right. Jack Townsend, Frank Hudson & Bert (Shady) Whiltshire.  
B0099. L/Right. Gladys & Ethel Townsend.  
B0100. Albert Townsend with his Gig.  
B0101. Albert Townsend with his daughter Gladys.  
B0103. L/R. Jack Townsend, Bert Whitlock & Bert Whiltshire feeding the pigs at Castle View farm  
BAOA12~1. Left pram pushing Richard Hudson, ?????. Pushing bath Frank Hudson, Jim Townsend in the bath. John Hudson in straw hat and brother Bob riding. Spajers shirt race c1967.  
BA061E~1. L/R Frank Hudson & his cousin Jim Townsend winners in 1964.  
BAACC4~1. L/R Jim Townsend & Frank Hudson winners 1965.  
No 82. Carnival Committee. Back Row third from left Dora Townsend, 5<sup>th</sup>, 6<sup>th</sup> & 7<sup>th</sup> Peggy Roberts, Son Townsend & Harold Hargreaves. Front Row lady with handbag on her lap Mrs Temple. Her and Harold Hargreaves lived at Weald Manor lodge.  
No 83. Back Row L/R Percy Dixey, Bill Neagle, /????, Cyril Smith. Front Row. L/R Ken Mullis, Terry Sweetingham, Frank Hudson & Emmy Sollis landlady of the Swan public house Buckland road.  
No 84. Frank Hudson with his gramps two horses.  
No 85. Albert Townsend nearest camera at Abingdon market.  
No 86. Couple on the right Roy & Anne Shergold.  
No 88. Frank Hudson pushing his cousin Jim Townsend in the Spajers shirt Race.  
No 89. L/R Winnie Brown & Dora Townsend. In front of Castle view.  
No 91. L/R Anne Shergold, Penny Daniels & Dora Townsend.  
No 92. Albert Townsend's lorry in front of Castle View.  
No 93. L/R Edgar & Albert Townsend (Brothers).  
No 94. L/R Jack Townsend, Frank Hudson, Gladys Townsend & Bert Whitlock.  
No 95. Mary Elizabeth Townsend nee Portlock whilst in service in London.  
No 96. Oldest to youngest. Ethel Mary, Gladys Amy, Thomas Albert (Son) & baby Jack Langley Townsend with their mother Mary Elizabeth Townsend.  
No 97. Albert Townsend with Grandson Frank William Hudson. At Castle View farm.  
No 98. Mrs Rodgers who kept a sweet shop next to the E & C pub with Mary & Albert Townsend.  
No 99. Sam Bennett from Illmington who played the fiddle for the Bampton Morris I think in the late 40s or early 50s.  
No 100. Thomas Albert (Son) Townsend's wedding to Mary Anne Renolds Magee at Buckland Roman Catholic church 10/08/1939.