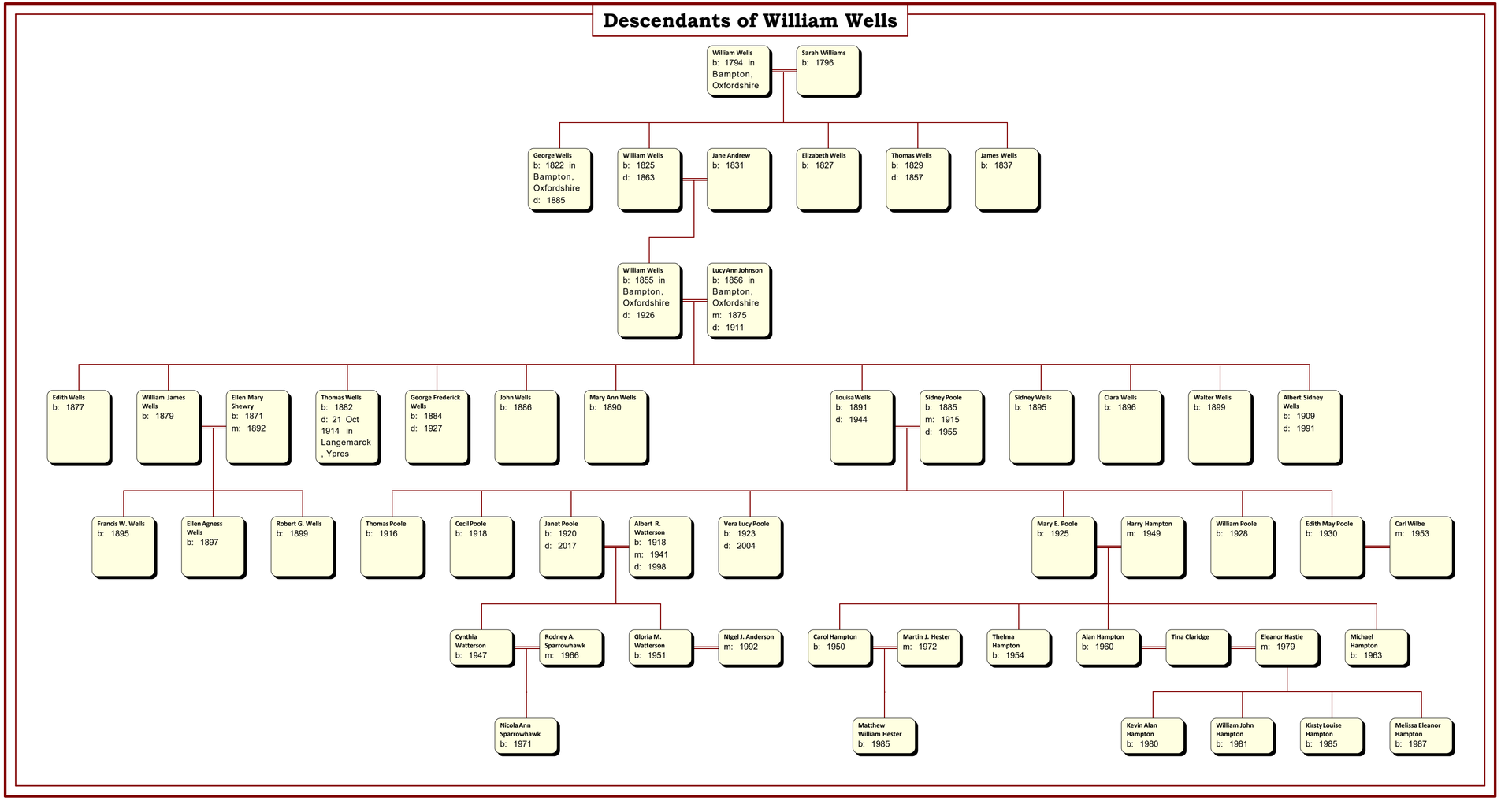Descendants of William Wells