



WITH BEST WISHES.



























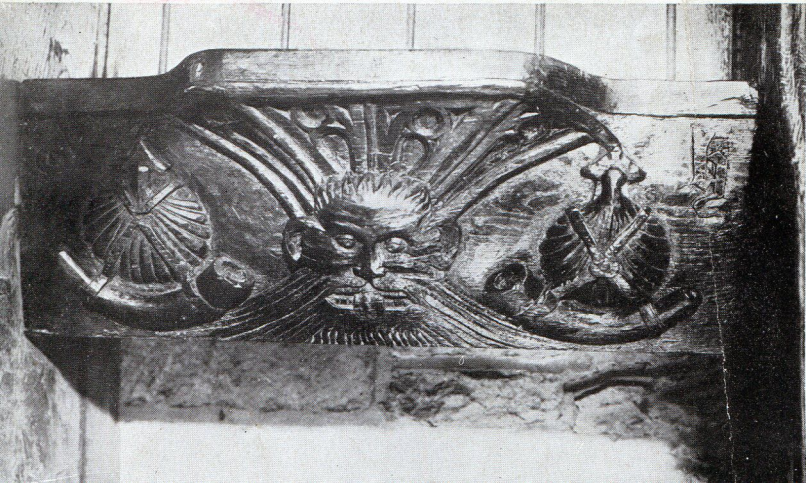















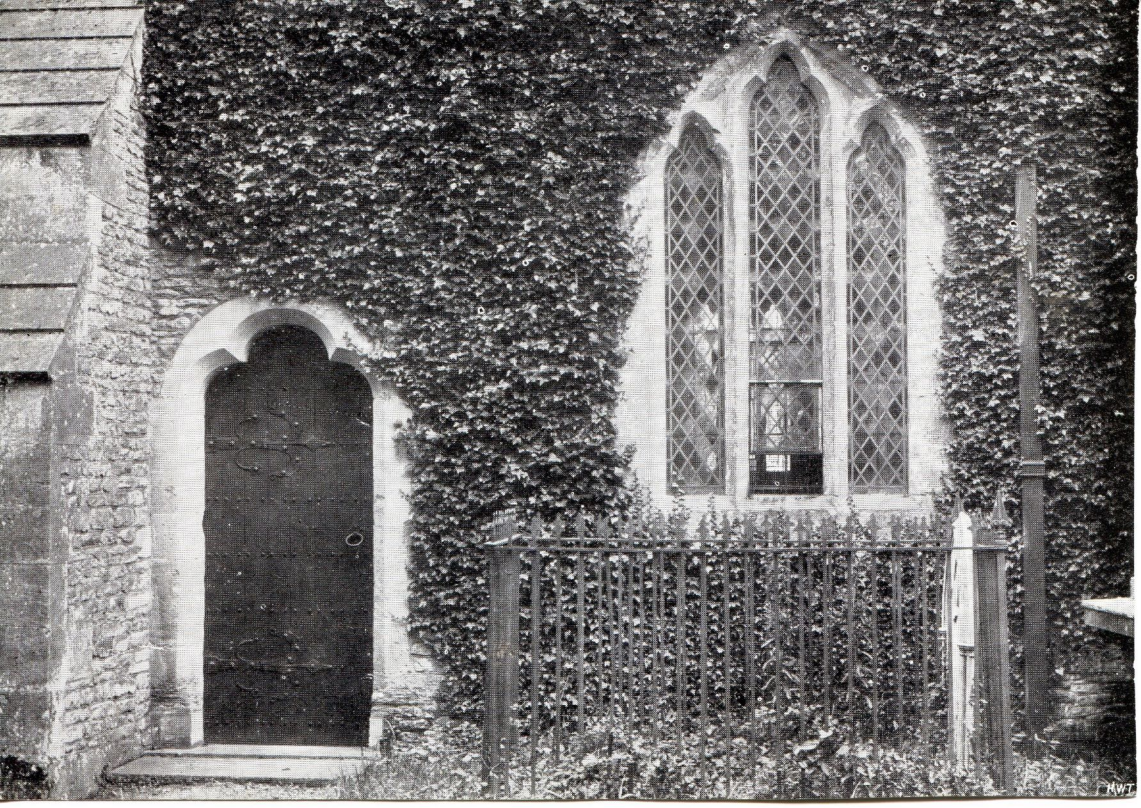



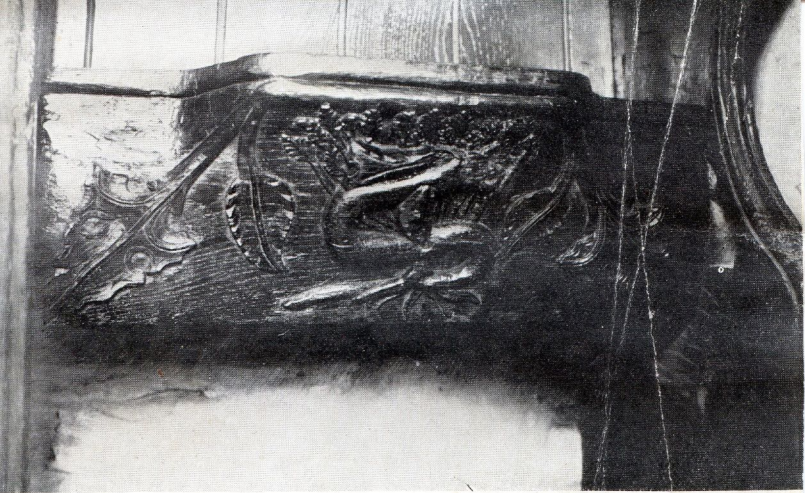



On the wall to the left of the door
is an oval plaque containing
the following inscription:
The body of
John Baptist
was here
born on the 24th
of June 1600
and died on the
29th of the same
month 1632
aged 32 years
He was buried
in this place
the 30th of June
1632



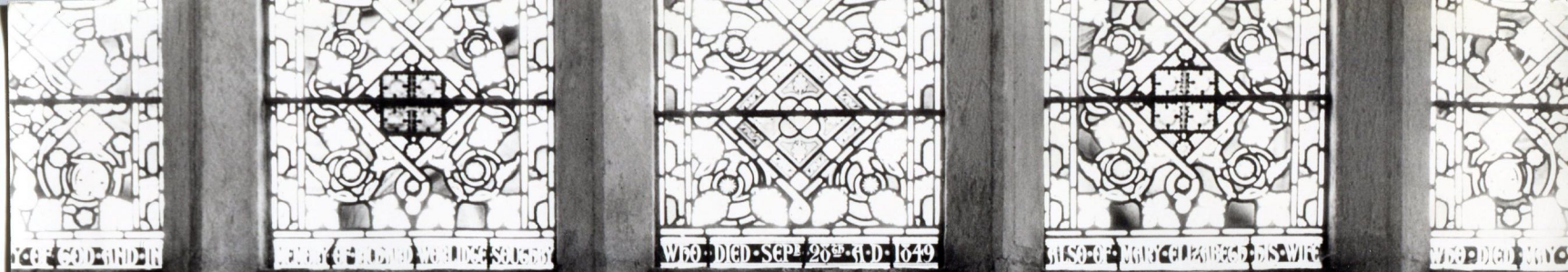



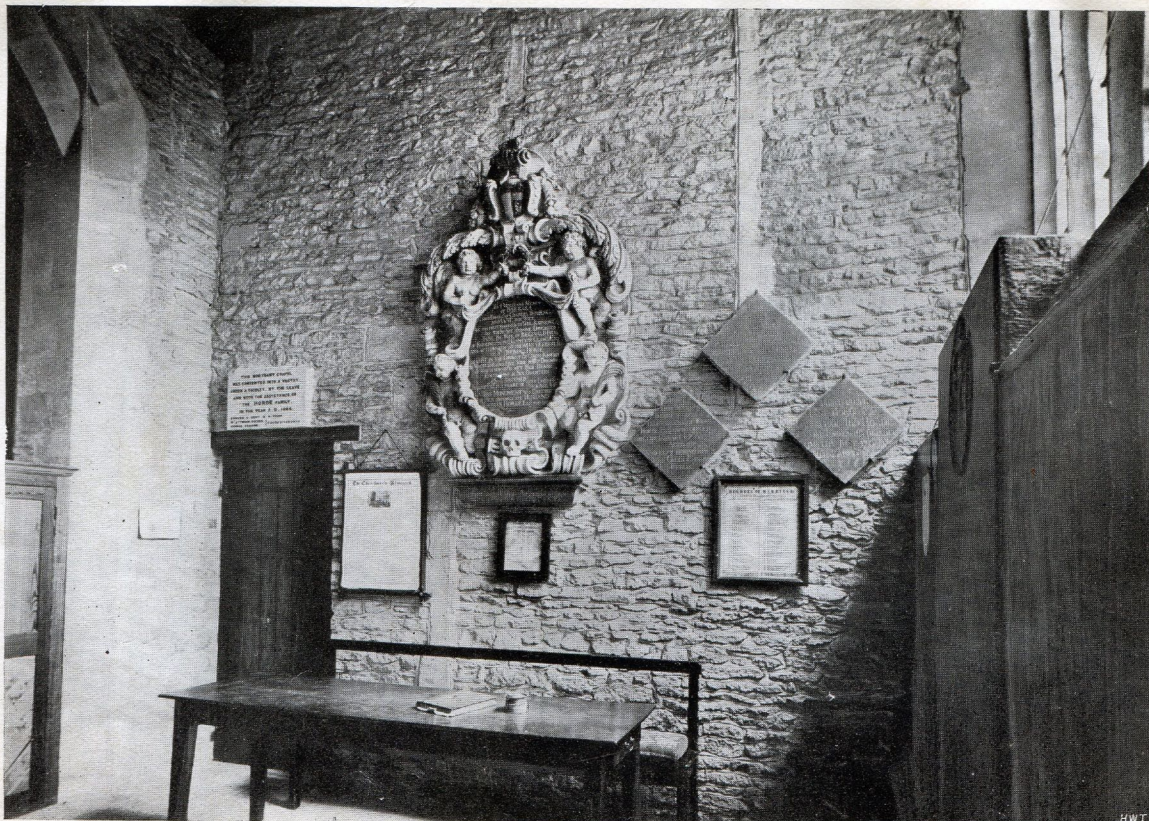

HWT

Taunt, Oxford.

Fig. 22.

MONUMENTS IN THE HORDE CHAPEL.



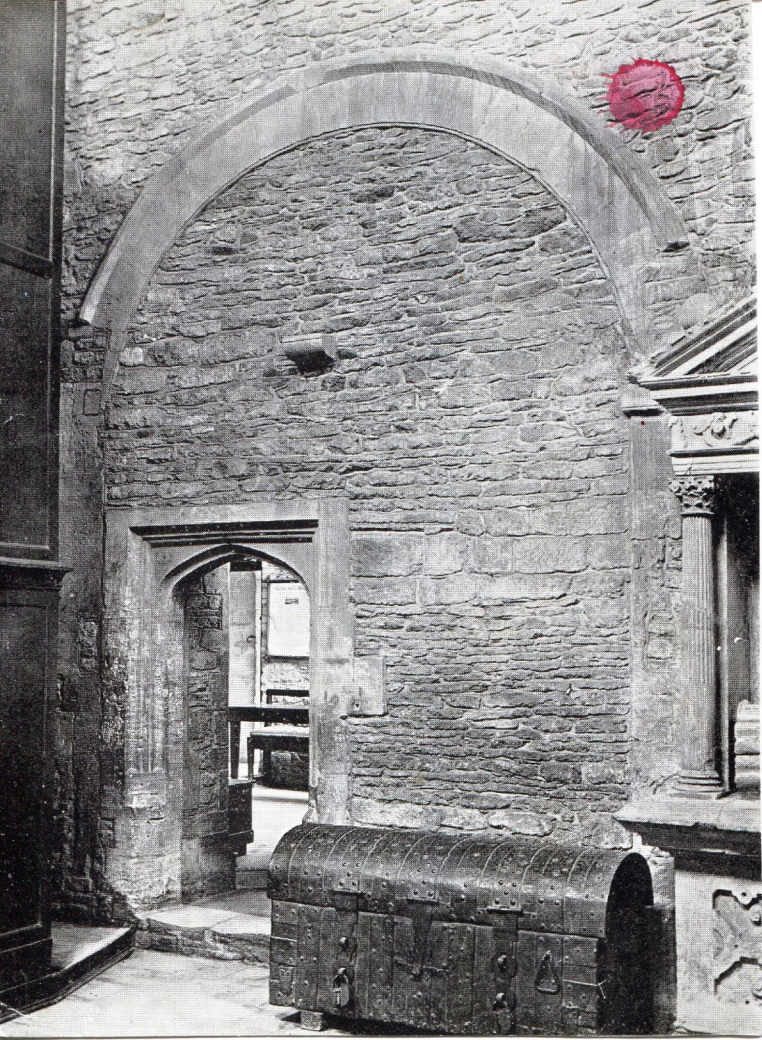



Decorative Details on the South side of Wamphlet Church, Oxfordshire.





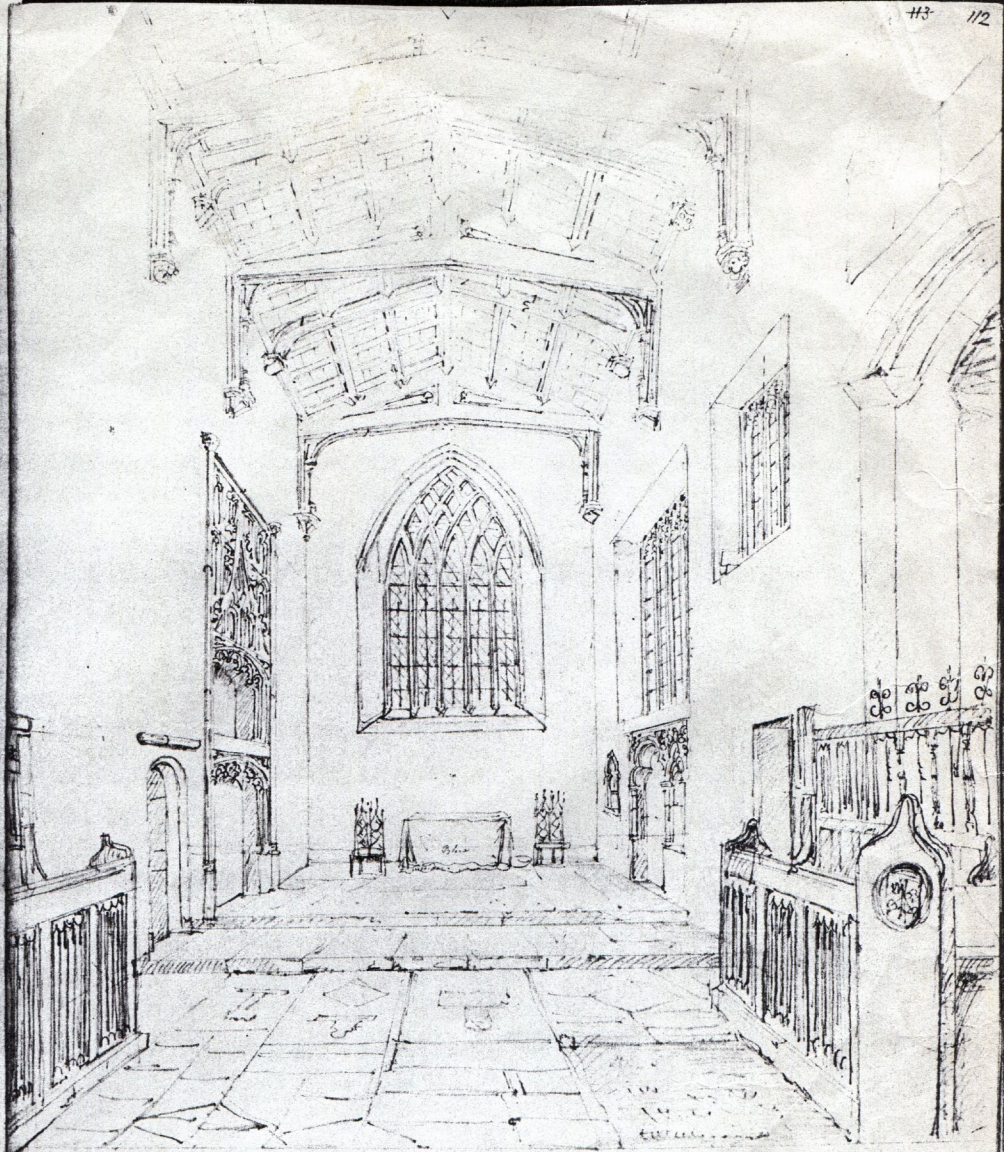

1
 2
 3
 4
 5
 6
 7
 8
 9
 10
 11
 12
 13
 14
 15
 16
 17
 18
 19
 20
 21
 22
 23
 24
 25
 9
 10
 Add 3332
 65088
 711
 The British Library
 RS
 CMS
 RD 81

The Chancel of Bampton Church, Oxfordshire
 Aug. 29. 1921.



HERE LYETH THE BODY OF FRANCES HORD LATE WIFE
 OF S. THOMAS HORD OF COTE IN THIS PARISH KNIGHT
 AND DAUGHTER TO S. THOMAS GARDNER OF PECKHAM
 IN THE COVNTY OF SVRRY KNIGHT AND FRANCES HIS
 WIFE BEING OF THE AGE OF 36 YEARES DYED THE 2^d DAY
 OF IVLY A^o. DNI 1633.
 WHAT IS SAYD OF THE RIGHTEOVVS MAY TRVLY BE
 INGRAVED ON THIS HER TOMBE
DISPERSIT DEDIT PAVPERIBVS SHE HATH DISPERS-
 SED ABROAD SHE HATH GIVEN TO THE POORE
 HER RIGHTEOVVSNES REMAINETH FOR EVER.
 PSALME 112 VERSE 9.





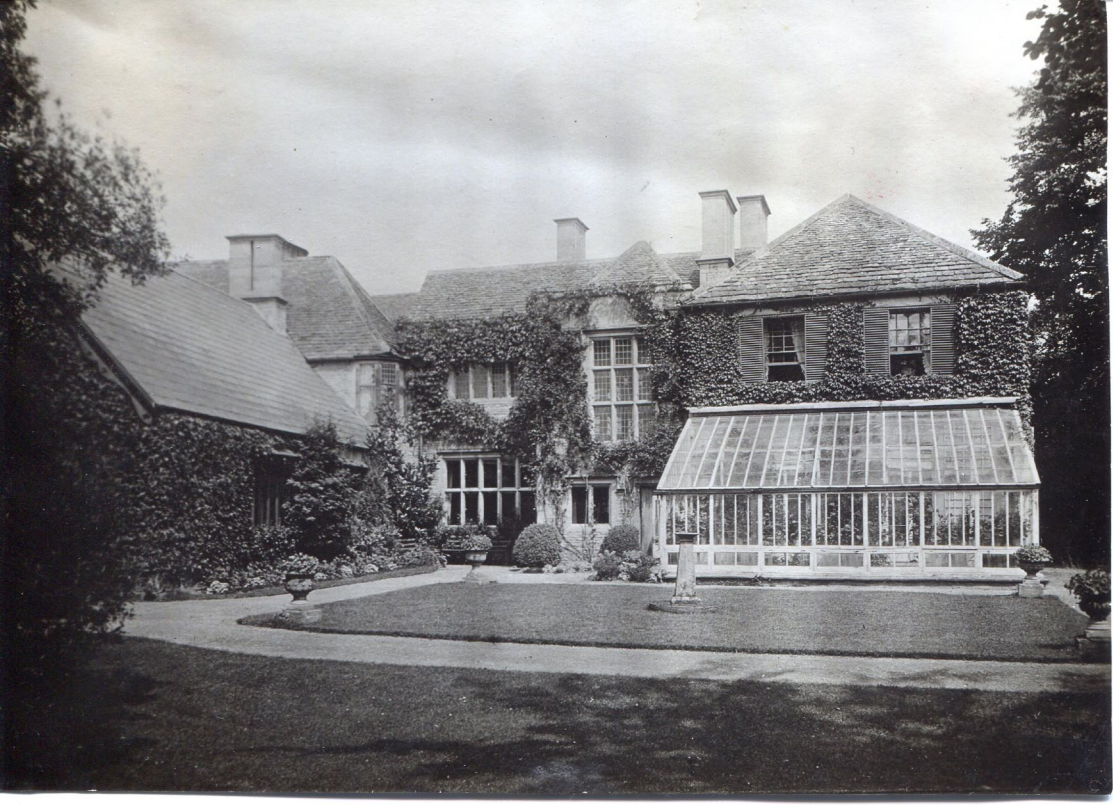







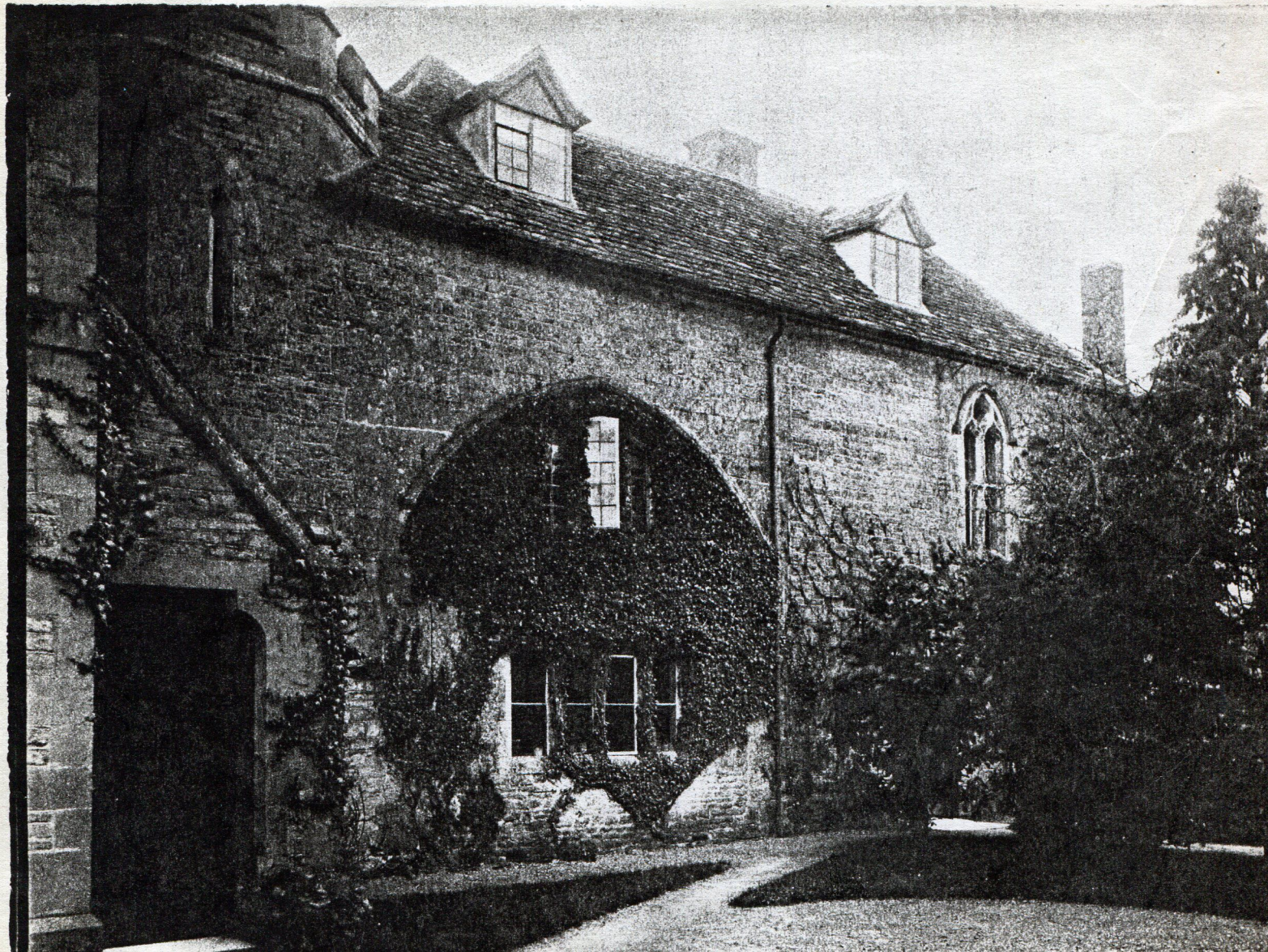

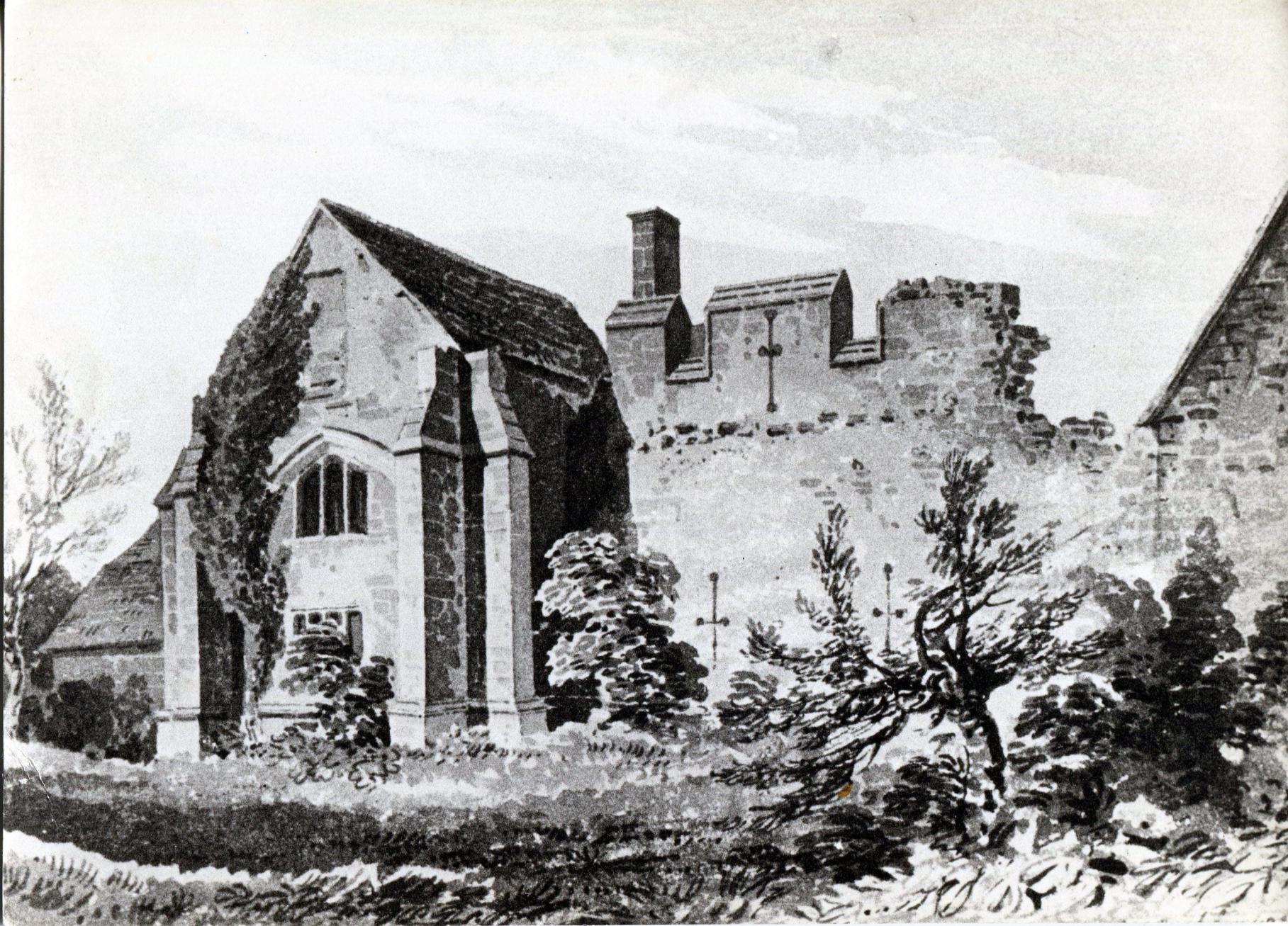









One, Wm Lynghwood a Norfolk carpenter worked
on Winchester Cathedral for Thos of Widney in 1308

1292⁻⁹⁴ St. Stephen's Chapel, Westminster Thos de Witteneye

At first paid $5\frac{1}{2}$ a day but later 29 p week

Probably born about 1270 (?)

1312-40 Master mason of Exeter Cathedral

pulpitum designed pulpitum 1317-25

recedo reditu

c1330 Grandison recommended John de
Spensford son of Thos to Winchester

The Mediaeval Architect

John Harvey

Wayland Publishers

