





LEARNING AND MARRIAGE STEAK

J. B. BARR

CLUBHOUSE
OF THE
TOWN



MARKET PLACE AND CHEAPSIDE, BAMPTON, OXON



PHOTOGRAPHY

MARTIN'S PRINTING WORKS LTD

4443



The Square, Hampton, (Oxon)

Copyright
BPTN. I.T.

The Lamb public house,
also known locally as
the Tree. circa 1935

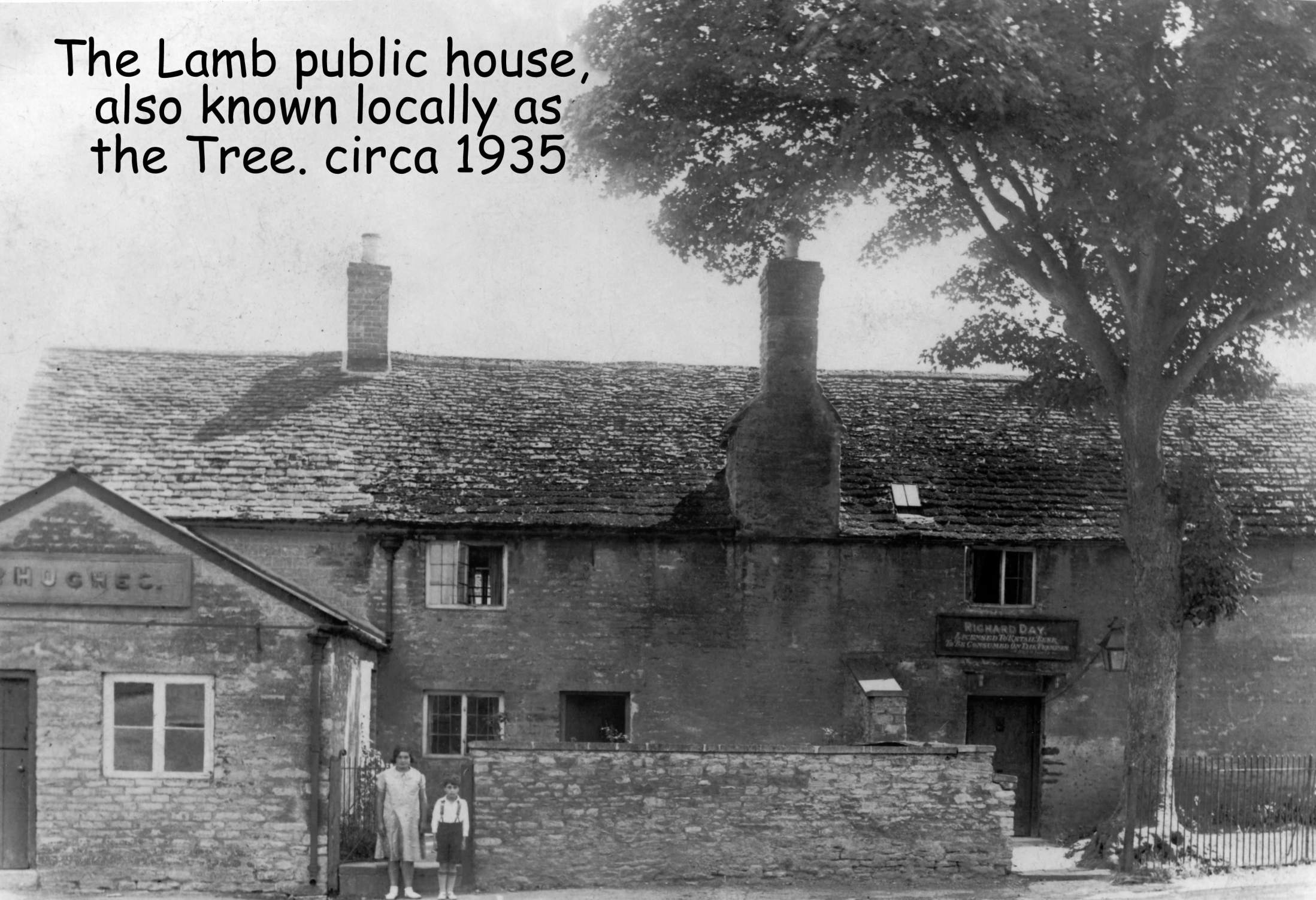



HIGHLAND



The Square, Bampton, (Oxon)

Copyright
RPH 19





The Square, Bampton, (Oxon)

Copyright
BPTN. 18





The Village.



1907 THE BRISTOL & GLOUCESTER RAILWAY CO. LTD.

CHAPPLING & SON

OLD GOLD PALE

IVONS TEA

1907





The Stores

This shop served the people of
Bampton for over 200 years

From early in the 19th Century,
until the turn of the 20th Century,
it was Holloways Printers, locally
known as the Bampton Stamp Office

Early in the 20th Century it became
a village shop, selling groceries,
sweets, tobacco and in later years,
pet supplies

It was looked after by a succession
of shopkeepers until its closure
in 2010



THE
POACHERS REST





ROSEMARY
HOUSE

P Plan - 8pm
to 11pm, 12pm
to 2 hours
No return
within 1 hour

i
B



MARKET SQUARE, BAMPTON, OXON.







Few questions – put to Janet Newman

- Do you know what the part that is now Bojangles and the Community shop was used for?

When my mother (Vera Elward née Tanner) was a child the ovens were at the back of the shop which was also the living accommodation. In the 1920s she, and many others, used to take the Sunday roast to be cooked in the baker's ovens. She thinks the separate building may have been where the bakers did the mixing. In the late 1940s there was a fire in the main building and all the men who were in The George and Dragon ran to help. My dad went in the shop door and through into the corridor where he saw a man through the smoke at the end of it, he called to him, reassured him that he would get him out. The man didn't move so my dad went toward him telling the man to come to him but still the man didn't move. My dad moved quickly forward to grab him and walked straight into the mirror at the end of the corridor! – he had been talking to his own reflection through the smoke. It could have been after that that the ovens were moved to the separate building. I remember them being there because we used to stop for a 'warm' on the way to school.

In the 1950s the part where the Community shop now is, was the living accommodation – that is where the front door was.

- Did Constables ever sell their own bread sliced and wrapped? I was wondering if they had a slicing and wrapping machine where the two shops now stand

Constables never sold sliced bread in the early part of the C20th. They did towards the end because people wanted to make packed lunches. David Rose had a Saturday job delivering and he also worked the sliced bread wrapping machine.

- What was the name of the lady who drove their delivery van? Her son married Julie Till; I think he was an HGV driver and he, Julie and son went to live in America

Freddie Constable (always known to us as Freddie Bun) did the deliveries for Bampton and Sid Constable (Patrick's dad) did the outlying villages

- Do you know the year Constables closed? My mother came to live with us in 1979 and it was still open then, because those photos of the ovens in the database were taken by my mother. Somewhere I have the originals and negatives. When mother lent them to you for the exhibition in 1985 you had them copied and it's scans of those copies that are in our database. One day I'll find her negatives and put a better copy in the database.

I can't remember when Constables closed but it became a sort of Patisserie before the Solicitors.

I don't think I had any photos copied for the exhibition. All photos were original and all the captions handwritten because I didn't have a computer in those days! If your mum's photos were copied, it was more likely to have been done by Roy Barrett who did all the copying for the Archive in the early days.

It would be very worthwhile to talk to Patrick Constable because he has all the Constable family photos and knows everything about the family history. He gave me photocopies of photographs but they were very poor quality.

There was a Baker's Cottage next door to where Mary Farmer lived in Broad Street where Constables provided accommodation for their baker. Past bakers were: Kenny East (now lives in Bowling Green Close); Tony Allum whose mother was the last landlady of the The Lamb; Bob Allison whose mother-in-law, Mrs Craddock, was a Constable.

Since Janet answered my questions, Kenny East has died.

- Faringdon A 4095
- Clanfield 2
Radcot 4
- Witney A 4095 6
- Lew 3
Brize Norton 3

福 MARKS KITCHEN
CHINESE TAKEAWAY TEL: 851691

BOJANGLES
GRIPS ESOPSO
LITTLE LIPS
MONEY MESSAGE

BAKERY
COTTAGE

Bampton Law LLP

t 01993 852 222

www.bamptonlaw.co.uk

JM HARRI

CLANFIELD
HOUSE





SIMPSON'S
GALT MEAL & SPICE

J. EELES

SWILIGHT
SOAP

CARRURYS COCOA

CARRURYS COCOA





H. TAYLOR & SONS
SURVEYORS

R. FELES

EELES & SON





BAMPTON: TWO OR THREE OF THE OLDER SHOPS
SHOW SOME PRETTY FEATURES, LIKE THOSE WH
TWO MODEST BOWS HAVE KEPT THEIR /ERE
ORIGINAL GLAZING AND, AGAINST THE ADJOIN
-ING HOUSE, TO THE LEFT, A PENTISE SUPPO
ON POSTS PROTECTS CUSTOMERS FROM /RTED
THE RAIN.

TEMPLE'S

Bampton Ltd.

Builders Merchants,
Hardware, D.I.Y., Tools,
Garden Products, Toys
And much, much more

Market Square, Bampton, Oxon.

Tel: 01993 850877



B. ELLIS

H. TAYLOR & SONS
PROVETORS





**BAMPTON
COFFEE HOUSE**

BAMPTON COFFEE HOUSE COFFEE HOUSE

BAMPTON COFFEE HOUSE
All Day English Breakfasts
Light Lunches
Freshly Made Sandwiches
Baguettes & Paninis
Jacket Potatoes
Crispy Salads
Meaty Burgers
Homemade Soups
Omelettes
Afternoon Teas
Hot & Cold Drinks
Pastries

Weds 8 am - 4 pm
Thurs 8 am - 4 pm
Fri 8 am - 4 pm
Sat 8 am - 4 pm



**BAMPTON
COFFEE HOUSE**

All Day English Breakfasts • Lunches • Afternoon Teas • Sandwiches • Paninis • Salads • Soups • Burgers • Cakes • Baguettes • Pastries • Cold Drinks • Coffee • Tea • Espresso • Cappuccino • Latte • Mocha • To Eat in or Take Away





LONDIS



Scott's Budgens

Budgens
Oil Licence

SE COFFEE HOUSE



HALF PRICE SALMON FILLETS



Offer ends 13.08.17
REAL WAYS TO SAVE

with Budgens



The Oxford Times
Reading campaign adds more schools



springhairboutique.co.uk

SPRING HAIR BOUTIQUE

01993 201195

NR3

gens
ence

13.02.13
EAL
YS TO
AVI



OPENING TIMES
Tuesday 9.00am - 5.00pm
Wednesday 9.00am - 7.00pm
Thursday 10.00am - 7.00pm
Friday 9.00am - 5.00pm
Saturday 8.30am - 1.30pm
Spring Hair Boutique
Market Square
Rampden
NR3 1JH



PHILIP KINGSLEY

POLISHED

Walls
Budgets



View through the glass entrance of the Polished store. The interior shows a woman behind a counter and shelves stocked with various beauty products. The glass door features the following text:

POLISHED
01993 201195
WWW.POLISHEDSALON.CO.UK

Below the main text, there is a list of services and prices, including:

- Waxing
- Manicure
- Pedicure
- Hair Removal
- Skincare
- Lash Extensions
- Eyebrow Threading
- Gel Manicure
- Gel Pedicure
- Gel Shellac
- Gel Dip
- Gel Polish
- Gel Veneers
- Gel Extensions
- Gel Lashes
- Gel Eyebrows
- Gel Lashes & Eyebrows
- Gel Lashes & Eyebrows & Manicure
- Gel Lashes & Eyebrows & Pedicure
- Gel Lashes & Eyebrows & Manicure & Pedicure

Tel



ON CLUB

The Talbot Hotel
20th Century Program
The Talbot Hotel
ACCOMMODATION
BARS
RESTAURANT
Secluded Beer Garden to Rear

TALBOT HOTEL

THE TALBOT HOTEL
B&B
From 1995
The Talbot Hotel
Tel: 01223 326126





C



DRAPER & J.H. BROOKING, OUTFITTER.



ABB Y PROP R E

COTTON CLUB



ABB EY



75

COTTON CLUB

LAST DAY
27TH
MARCH

LAST DAY
27TH
MARCH

RETIREMENT
CLOSING

DOWN

SALE

ALL
FABRIC
£5.00
PER METRE

SALE

SALE

SALE

SALE

SALE

SALE

SALE

SALE

SALE

SALE

SALE

SALE

SALE



01993 201195

MEMBER OF THE GUILD

ABBNEY

open

PROPERTIES

The Talbot
17th Century
Tel: 0993



abbeyproperties

residential sales & lettings

Your truly local estate and letting agent

Another reasonable couple of months for our three offices with a number of good sales agreed and some well priced new property instructions.

MARKET NEWS

RIGHTMOVE - Have reported that 70% of its advertised properties have been on their website for in excess of 12 months.

ANDREWS ESTATE AGENT – Their chief executive Michael Robson 'admits that the initial asking prices may have been too high' (*Andrews Website)

CONCLUSION

The bulk of the residential housing market is flat lining because some agents are over valuing properties in order to win their business and a majority of vendors are still holding out for too much money and unable to admit that their property value have fallen.

For an honest appraisal of your properties true value, call Abbey Properties.

Witney

01993 771077

Eynsham

01865 880697

Bampton

01993 851881

www.abbeyproperties.tv

GOD SAVE THE QUEEN

WILSONS
BUILDING
LLOYD OF
NEW YORK



ALLIANCE FIRE & LIFE INSURANCE OFFICE



MARKET SQUARE - looking E.

The tall three-storeyed building in the centre of the photograph housed the Bampton Commercial Academy in the early years of this century. The owner was a remarkable character popularly known As Alfie Bryant. In addition to caring for his school he was also an insurance agent, but these were not the least of his activities. He appears to have had a finger in the pie in every organisation in the village.. On the right of the photograph is the shop belonging to the London Cash Drapery Stores. It closed down after the First World War, and became Bampton's first garage. The shop front was removed to reveal the two pillars which are so familiar today







biztro

WHEELGATE HOUSE
BED & BREAKFAST

This access to
be kept clear
at all times

BX05 UMC

KEEP

biztro

the home of great food



Hotel, Restaurant and Wine Bar

BIZTRO • WHEELGATE HOUSE • MARKET SQUARE
BAMPTON • OX18 2JH

01993 851151 www.biztro.co.uk info@biztro.co.uk



POSTAL SERVICES

Mrs. Reynolds has been Post Mistress at Bampton since 1926. During this time the volume of work at the Post Office has increased beyond recognition. Where she used to issue about £10 weekly to pensioners at 5/- per head, she now pays out over £1,000 per week under 11 categories of pensions and benefits.

Equally the sale in insurance stamps has risen in number and value, a man's unemployment insurance was 1/8 per week, now it is 27/-.

Postal orders up to the value of £1 were not very much used, now they are bought to the value of £400 per week, and may be had up to £5.

The Savings Bank accounts which have been opened through Bampton Post Office number 3462.

The volume of mail handled has also increased enormously, swelled by circulars, football pool coupons and mail order clubs, yet only 4 postmen and women are employed where 3 were necessary in the old days. They still use bicycles to cover their districts of Lew, Aston and Weald.





Hawman
House

biztro





CHURCH PARISH ALMANACK 1904
GOD IS LOVE



Market Square, Bampton











MEAT ROBINSON

Bampton Law LLP

t 01993 852 222

www.bamptonlaw.co.uk

JM HARRI

CLANFIELD
HOUSE

P Disabled
badge
holder's
only





MARKET SQUARE - North Side

The cottage on the extreme left of the top photograph became the Lamb Inn between the wars, but was demolished after the war to make way for the garage showroom. Separated from the Lamb by a yard was the butcher's shop kept by Charley Robinson. By all accounts he was inoffensive enough, but his wife Matilda was a 'regular Tartar! Coarse and raucous, she took an active part in the Rough Music incident of 1900, and was one of the twenty-two defendants who appeared before the Witney magistrates.

Next door to the shop was the Bell Inn. In 1923 it was converted into the W.I. Hall. The inn is not completely forgotten. The narrow lane behind the Hall is still called 'Back of the Bell by the older folk.

Adjoining the inn were two cottages, in one of which old Mrs. Ward used to sell fried fish on Wednesdays and Saturdays. The cottages were demolished after the 1914-18 War to make way for the War Memorial.







B





MARBLEY SQUARE GARAGE

National

RAC





Market Square Garage



Service Reception

WE HAVE MOVED TO
1 ROSEMARY LANE
(OPPOSITE THE
TALBOT)











JUBILEE
HOUSE

AK54 AZP

WV51 XGN

H004 HAM

EY53 YWH

GE07 AXN



BAMPTON
POST
OFFICE

Play
here





THE HISTORY OF
OF
THIS TOWN HALL
WAS LAID AUGUST 8TH A. D. 1938
BY J. DENTON ESQ.
C. WILKINSON ARCHITECT
J. PETTY FEE BUILDER

THE CLOCK ON THIS WALL
IS ERECTED TO THE MEMORY OF
PHILIP SOUTHEY ESQ RE
BY HIS FRIENDS
AND FELLOW PARISH GOVERNORS
IN RECOGNITION OF
HIS PUBLIC SPIRIT AND LIBERALITY
DURING A RESIDENCE
OF MORE THAN FORTY YEARS
1908.

 Electric Vehicles Ltd

R942 JUD

To start a Home Delivery Service call
Freephone 0800 615 715
or log on to our website
www.milkdeliveries.co.uk





Electric Vehicles Ltd

Moonraker Lane, Market Square, Bampton, Oxon OX18 2JH

THE ELECTRIC VEHICLE SPECIALISTS

- * Regular routine maintenance
- * 24-hour emergency breakdown service
- * Spare parts for most makes of vehicle from stock
- * Service exchange units (diffs, motors, steering boxes)
- * Replacement batteries and chargers
- * Body repairs and rebuilding facility
- * New and used vehicle sales department
- * Charger and battery service facility
- * Electronic control specialists

ALL AT COMPETITIVE PRICES

For Details Telephone WITNEY (01993) 850714/850025



MEMBER

(1418)



FOR SALE
WILSON

MOTORHEAD

MOTORHEAD

MOTORHEAD

MOTORHEAD

THE BAMPTON CLINIC
MOONRAKER LANE
01993 851359

The Bampton Clinic
01993 851359



THE BAMPTON CLINIC

Moonraker Lane, Bampton

Tel: 01993 851359

PHILIPPA RAYNE

Osteopath

KATIE MEDIC

Massage Therapist

STEPHEN HAYNES

Osteopath

FIONA SHIRES

Reflexology

LAURA WATTS

Osteopath

LAURENCE LEMOINE

Acupuncturist

RICHARD BAGGOT LA VELLE

Osteopath

Email: clinic@bamptonclinic.co.uk

Civil Parish Part of of <u>Bampton</u>		Ecclesiastical Parish <u>Bampton</u> <u>hamlet</u> of <u>St Mary</u>		County Borough, Municipal Borough or Urban District of <u>Wiltshire</u>	Ward of Municipal Borough or of Urban District of <u>Wiltshire</u>	Rural District of <u>Wiltshire</u>	Parliamentary Borough or Division of <u>Wiltshire</u>	Town or Village or Hamlet of <u>Bampton</u>								
1	2	3	4	5	6	7	8	9	10	11	12	13	14	15	16	17
No. of Schedule	ROAD, STREET, &c. and No. or NAME of HOUSE	HOUSES			Name and Surname of each Person	RELATION to Head of Family	Condition as to Marriage	Age last Birthday of	PROFESSION OR OCCUPATION	Employer, Worker, or Own account	If Working at Home	WHERE BORN	(1) Deaf and Dumb (2) Blind (3) Lunatic (4) Imbecile, feeble- minded			
		In habited	In Orchard, Garden, &c.	Not in Orchard, Garden, &c.										Number of Rooms Other than Kitchens		
	<u>Cottage School</u>		1													
114	<u>Shop</u> <u>Market Place</u>	1			<u>Thomas Abonetale</u> Head	M	30	<u>Bookbinder</u>	run account at home			<u>Wiltshire</u>				
					<u>Flora Abonetale</u> wife	F	27					<u>Berkshire</u>				
					<u>Flora Abonetale</u> dau	F	4					<u>Wiltshire</u>				
115	<u>Private house</u> <u>Market Place</u>	1			<u>William H. Tipping</u> Head	M	56	<u>County Police</u>	Police			<u>Wiltshire</u>				
					<u>Alice Tipping</u> wife	F	66					<u>Wiltshire</u>				
116	<u>Stationer's shop</u> <u>Market Place</u>	1			<u>James Beard</u> Head	M	48	<u>Stationer</u>	Employer	at home		<u>London</u>				
					<u>Amy Beard</u> wife	F	47					<u>Wiltshire</u>				
					<u>Betha Beard</u> dau	F	19	<u>Stationer's Assistant</u>	worker at home			<u>Wiltshire</u>				
					<u>Joseph Beard</u> son	M	16	<u>Carriage & Wheelwright</u>	worker at home			<u>Wiltshire</u>				
					<u>George Bedding</u> son	M	21	<u>Printer</u>	worker at home			<u>Wiltshire</u>				
					<u>Frank Turvill</u> son	M	18	<u>Printer</u>	worker at home			<u>Wiltshire</u>				
					<u>Edith Jones</u> sister	F	22	<u>Acrobat</u>	worker at home			<u>Wiltshire</u>				
117	<u>Private house</u> <u>Market Place</u>	1			<u>Alfred Jones</u> Head	M	17	<u>Bookbinder</u>	worker at home			<u>Wiltshire</u>				
					<u>Esther A. Edgington</u> Head	F	50					<u>Wiltshire</u>				
					<u>Amelia F. Edgington</u> sister	F	48	<u>Breadmaker</u>	run account at home			<u>Wiltshire</u>				
					<u>Walter Jones</u> son	M	32	<u>Cycle dealer</u>	run account at home			<u>Wiltshire</u>				
					<u>Maurice Cross</u> son	M	22	<u>Printer</u>	worker			<u>Wiltshire</u>				
					<u>Frank Curtis</u> son	M	21	<u>Printer</u>	worker			<u>Wiltshire</u>				
					<u>Frank Topping</u> son	M	17	<u>Government Agent</u>	worker			<u>Wiltshire</u>				
118	<u>Bookshop</u> <u>Chesapeake</u>	1			<u>Samuel Woodham</u> Head	M	23	<u>Printer</u>	run account at home			<u>Wiltshire</u>				
					<u>Mary Woodham</u> wife	F	24					<u>Wiltshire</u>				
					<u>Flora Woodham</u> dau	F	8 mo					<u>Wiltshire</u>				
→ 119	<u>Bookshop</u> <u>Chesapeake</u>	1			<u>Julia J. Collett</u> Head	F	23	<u>Drapery & China Dealer</u>	run account at home			<u>Wiltshire</u>				
					<u>Annannah Collett</u> sister	F	28	<u>Housekeeper domestic</u>	at home			<u>Wiltshire</u>				
→ 120	<u>Jewellers Shop</u> <u>Chesapeake</u>	1			<u>Oliver Collett</u> Head	M	31	<u>Jeweller</u>	run account at home			<u>Wiltshire</u>				
					<u>Mary Collett</u> wife	F	29					<u>Wiltshire</u>				
					<u>Edith Collett</u> dau	F	4 mo					<u>Wiltshire</u>				
					<u>Sarah Collett</u> sister	F	19	<u>Garment Maker</u>	run account at home			<u>Wiltshire</u>				
7	Total of Schedules of Houses and of Tenements with less than Five Rooms	7	2		Total of Males and of Females...		13	15								

NOTE—Draw your pen through such words of the headings as are inapplicable.

Eng.—Sheet 'C.