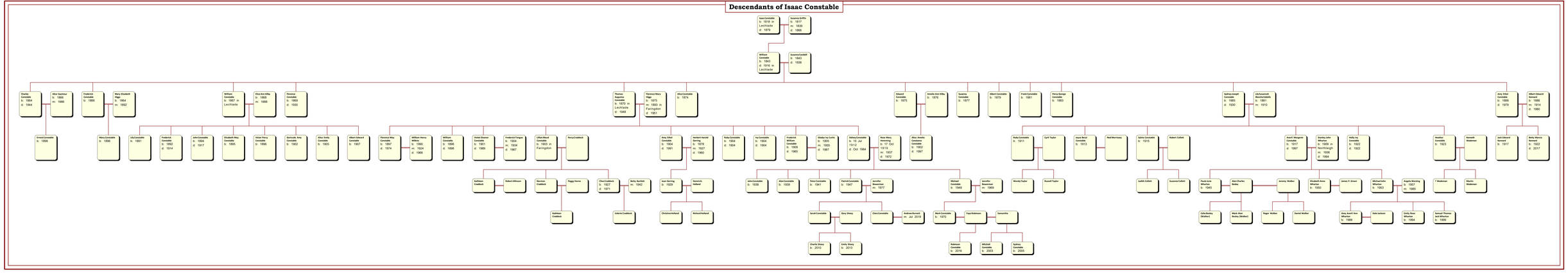Descendants of Isaac Constable